THE ESCANABA DAILY PRESS

VOL. XXIX NO. 216 (ASSOCIATED PRESS LEASED WIRE NEWS SERVICE) ESCANABA, MICHIGAN, TUESDAY, NOVEMBER 30, 1937 (UPPER PENINSULA'S LEADING NEWSPAPER) (12 PAGES) SINGLE COPY 5 CENTS

TALK THINGS OVER, U.S. TELLS JAPAN

CHINESE ARE PUSHED BACK BY INVADERS

THREE IMPORTANT STRONGHOLDS ARE LOST

BY LLOYD LEHRBAS

Shanghai, Nov. 30 (Tuesday) (AP)—Japan's army reported today its columns were pursuing retreating Chinese to fortified lines close to Nanking itself after capture of three important strongholds.

Harried by heavy aerial bombardments, the Chinese were reported falling back to the line of Chinkiang-Tanyang-Kintan, 40 to 60 miles east and southeast of Nanking, China's almost deserted capital.

Far to the south the desperate Chinese right wing stalled Japanese progress from Hangchow Bay. On the north the Kiangyin forts, overlooking the mighty Yangtze river, were stubbornly held, although outflanked and threatened with momentary capture.

But elsewhere the story was of almost unimpeded Japanese progress. Kiangyin City—not the forts—Wutsin and Ihing had fallen to Japanese columns which moved on westward into the heart of China, leaving their Rising Sun flags fluttering from pagodas and postoffices in captured towns.

Tension Eased

In Shanghai the tense international situation arising from Japan's seizure of all Chinese communications facilities and efforts to gain control of the Chinese maritime customs was somewhat eased.

(The state department at Washington made it known that new and more vigorous representations had been made by United States Ambassador Joseph C. Grew at Tokyo against any action likely to interfere with the integrity of the Chinese customs. Britain and France took like action. The powers are interested because a large part of the customs receipts is pledged for service of foreign loans.)

An authoritative source said foreign officials of the customs service and Japanese had reached an agreement which would permit resumption of virtually normal cargo landings in the port of Shanghai. Previously the customs had refused to authorize cargo landings in the Japanese-occupied sections of Yangtzepoo, Hongkew and Pootung, in which the major docks are located.

RECOGNIZED BY ITALY

Rome, Nov. 29. (AP)—Italy today honored its anti-Communism past with Japan by formal recognition of Manchoukuo, the so-called independent empire Japan carved out of Chinese Manchuria in 1932.

The action legalized Italy's virtual recognition of Manchoukuo last January, a month after Japan had accorded de facto recognition to the Italian conquest of Ethiopia.

Italy announced the step in a cable from Count Galeazzo Ciano, foreign minister, to Japanese Foreign Minister Koki Hirota:

"I am happy to inform your excellency this government has decided to give formal recognition

(Continued on Page Two)

WEATHER

LOWER LAKES: Moderate to locally fresh west to southwest winds; partly cloudy to cloudy Tuesday.

UPPER LAKES: Fresh to rather strong southwest to west winds on Superior, and moderate to locally fresh on Michigan and Huron; generally fair on Michigan and Huron, local snow flurries on Superior Tuesday.

LOWER MICHIGAN: Generally fair and continued cold Tuesday and Wednesday.

UPPER MICHIGAN: Mostly cloudy and continued cold Tuesday and Wednesday with snow flurries near Lake Superior.

	At 7:30 P. M.	Low Last 24 Hours
ESCANABA	17	4

Temperatures—Low Yesterday
*—Indicates below zero.

Alpena	18	Los Angeles	50
Boston	50	Ludington	16
Buffalo	28	Marquette	8
Calgary	16	Memphis	38
Chicago	18	Miami	66
Cincinnati	22	Milwaukee	12
Cleveland	22	Mnpls.-St. P.	6
Cochrane	10	Montreal	34
Denver	26	New Orleans	42
Detroit	24	New York	40
Duluth	0	Parry Sound	24
Edmonton	8	Port Arthur	2
Evansville	28	Qu'appelle	*16
Galveston	52	St. Louis	26
Gr. Rapids	22	Salt Lake	32
Green Bay	6	Frisco	52
Jacksonville	46	Soo, Mich.	10
Kamloops	28	Washington	40
Kansas City	24	Winnipeg	* 8

Congress Is Asked To Cut Expense Of Building Of Homes

BY RICHARD L. TURNER

Washington, Nov. 29 (AP)—President Roosevelt asked congress to cut the cost of home building as an anti-depression measure today—and congress quickly showed a liking for the proposal.

In a special message, the chief executive suggested amendments to the federal housing act which, he said, would halve the down payment on small homes and reduce the financing charges on them, as well as on more ambitious structures.

He proposed, also, changes in the law to stimulate large scale construction of houses for sale and houses for rent, with a $50,000,000 allocation from the Reconstruction Finance corporation to give the movement impetus.

Hold Conferences

As a supplementary project, Mr. Roosevelt announced he would hold conferences with industry, union officials and finance directed at reducing the cost of labor and of building materials. He blamed the high cost of these items for the continuing lag in construction and called the latter "one of the principal reasons" for the current business recession.

He said he hoped the total effect of this program, one of several methods he has chosen for combatting the slump, would be a boom in residential construction spreading economic benefits in many directions.

"The long continued lag in building is a drag on all industry and trade," the message said. "This presents an urgent problem which is the common concern of industry, labor and government. All business needs the infusion of orders and the diffusion of purchasing power that come when building is thriving.

Relys On Other Lines

"Great numbers of people look directly or indirectly to the construction industry for employment. This industry, to a greater extent than any other, can put idle funds to work and thus speed up the circulation of the nation's money supply. This, in turn, would increase national income, reduce unemployment and a result contribute towards a balancing of the budget."

In addition to the hoped-for housing boom, the president is obviously counting on other lines of action to halt the depression; tax revision, an immediate purchase of some $245,000,000 worth of government supplies, a reduction in federal allocations for road building and a truce with the utilities that will encourage them to go ahead with long delayed construction programs running into the billions.

While many congressmen were expressing almost enthusiastic favor for the housing program, the commerce department produced a statement encouraging to those who are watching the business situation. It reported that October exports of merchandise reached the highest total of any month in seven years.

The exports, following the usual late-year trend, exceeded imports by a ratio of three-to-two, and the balance sheet of imports and exports since January 1 showed an excess of exports for the first time in the year.

ENOUGH BLOOD DONORS FOUND

Streptococcus Victim Improving After Transfusions

Windsor, Ont., Nov. 29 (AP)—Dr. H. A. Simpkins announced today that 20 donors with blood of the proper type had been found to aid in the effect to save the life of Weston W. Fletcher, stricken with streptococcus viridans, and that no more were needed.

Transfusions were made Saturday and Sunday from persons with type four blood who have recovered from the disease. A third transfusion, with James K. Clegg, of Toledo, O., as the donor, had been scheduled for today but it was deferred for a day or two. Clegg returned to Toledo when the physician said he might not be needed until Thursday.

Dr. Simpkins said there had been some improvement in Fletcher's condition, but warned that "there is still a fight ahead." He indicated that there would be no more public announcements concerning the patient's condition.

Band Instrument Manufacturer Dies

Elkhart, Ind., Nov. 29. (AP)—A heart attack caused the death here today of Ferdinand A. Buescher, 76, band instrument manufacturer.

He was president of the Art Musical Instruments, Inc., and the founder of the Buescher Band Instrument company.

Extra! Dog Shoots Man

Everyone knows that when a dog bites a man, it's not news. But when a dog shoots a man with a 12-gauge shotgun, that's news, and it may sound very comical to everyone but Cecil Parthemer, 31, inset, who is fighting for life in a Warren, O., hospital, and his dog, Queen, the remorseful beagle shown above with the fateful weapon on her master's bed. Parthmer rested his gun on a fence while hunting. The dog jumped up and touched the trigger with her paw, sending a full charge of wadding and shot through Parthemer's chest and armpit.

Investigation Into Death Toll Started

(By The Associated Press)

State Conservation Director P. J. Hoffmaster ordered an investigation Monday to determine the cause for a sharp increase in fatalities among deer hunters during the season which ends today.

With one day to go, the conservation department recorded 11 deaths from gunfire in the woods since the season opened November 15. A twelfth fatality, a hunter who tripped over his gun and was killed at his home as he prepared to go deer hunting, was not included in the department's records. At least a dozen hunters were wounded.

Only seven hunters were shot to death and six were wounded last season. Four deer hunters were fatally shot in 1935; seven in 1934 and four in 1933.

Ask Safety Hints

Hoffmaster instructed his aides to write to conservation departments in other states, seeking suggestions for a safety program next year.

The death of Fred Powers, 40, of Fenton, from the accidental discharge of his own rifle was reported Monday. Powers was killed Sunday afternoon, nine miles south of Roscommon, when he pulled his rifle from a truck, believing he heard a deer. He was hunting with Murdock Fitzgerald and William H. Coleman, both of Flint. They had taken a truck along, intending to return home with a load of Christmas trees.

Perfect tracking weather favored hunters still in the woods. Snow three inches or more deep lay on the ground. Temperatures generally were well below freezing and at Crystal Falls, in the upper peninsula, a reading of one degree below zero was reported.

Roads Treacherous

Field stations of the conservation department warned hunters, however, that snow and ice made the roads treacherous. The snow was so heavy in the Hubbard Lake region that hunters had difficulty in breaking lanes through to the highways.

Reflecting the heavy deer kill, which may prove to be the largest in years, 5,122 bucks had been ferried across the Straits of Mackinac Monday, compared with 3,900 for the entire 1936 season. Other game reported by hunters crossing the straits included: 99 bears, 2 wolves, 6 coyotes, 4 wildcats, and 3 foxes.

Conservation officers have found 352 does illegally killed, approximately half the 1936 total.

At Florence, Wis., Carl Vassar, a farm youth, reported finding a bull moose, freshly shot. It weighed 550 pounds and bore Michigan Conservation Department tag No. 927.

Mrs. Earl Hysell, 28, of Copemish, died in a Traverse City hospital as an indirect victim of the deer hunting season. She was wounded Sunday by the accidental discharge of her husband's rifle at their home. Hysell had just returned from a hunting trip and was attempting to remove a jammed cartridge from his rifle. The bullet severed an artery in Mrs. Hysell's thigh.

DIES OF BURNS

Saginaw, Mich., Nov. 29 (AP)—Burns suffered when a fire trapped her in her home early today proved fatal tonight to Mrs. Sarah Dunlap, 77. She died in General hospital. Two sewer project workers, Tony Franeth and James Duby, carried Mrs. Dunlap from her home. She had lived alone.

BUS DRIVERS MUST REPORT

Failure To Do So Will Mean They Have Resigned

Cleveland, Nov. 29 (AP)—Greyhound bus line officials ordered their striking drivers tonight to report for work at noon Wednesday or consider themselves "as having resigned."

The "deadline" was set, in letters sent to striking drivers of the nine Greyhound lines affected, a short time after T. J. McGrath, counsel for the drivers, had reported that "prospects for settlement are getting brighter."

The letters advised the drivers of the contract terms which were acceptable to the company in its negotiations with the Brotherhood of Railroad Trainmen which called the strike.

"Sufficient time has now passed to enable you to determine whether you wish to continue to work for Greyhound," said a letter sent to drivers to Central Greyhound Lines, Inc., by R. W. Budd, president.

"The company, therefore, gives notice that those of you whose records warrant employment must report for work by 12 o'clock noon Wednesday, Dec. 1, or you will be considered as having resigned from the service of the company."

No conferences were scheduled tonight between company officials and John L. Conner, federal conciliator, who has been seeking to bring the two sides to agreement. McGrath, discussing hopes for a settlement, said "much depends, of course, on developments."

Wife Of Democratic Attorney Appointed On Hospital Board

Lansing, Nov. 29. (AP)—Governor Murphy appointed Mrs. Shelby Schurtz of Grand Rapids, wife of a Democratic attorney, to the Michigan crippled children's commission today. She succeeds John E. Richards, of Alpena.

The governor also reappointed Joseph Schnitzler, of Mt. Pleasant, to the commission. Term of both members extend to July 7, 1940.

CIVIC LEADER PASSES AWAY IN GLADSTONE

ATTY. G. R. EMPSON DIES SUDDENLY ON MONDAY

Gladstone, Mich.—Death claimed one of Gladstone's most prominent residents early Monday morning when G. Raymond Empson, widely known local attorney and civic leader, passed away at his home, 1104 Lake Shore Drive. He was 65 years of age.

Mr. Empson suffered a stroke Sunday evening as he prepared to go out for dinner and he died without regaining consciousness.

G. Raymond Empson was born March 6, 1872 at Stratford, England, a son of George C. and Sarah (Freeman) Empson. He received his early education in the public schools of Sault Ste. Marie, Mich., and later attended the Detroit College of Law from which he was graduated with a LL B. degree and was admitted to the Michigan bar in 1895.

Varied Business Interests

Since admission to the bar he engaged in a general practice of law which was highly successful. He was attorney for the Gladstone State Savings Bank, the Marble Arms and Manufacturing Co., the Marble Card Electric Co., and Northwestern Veneer and Plywood Corp., Gladstone; Birds Eye Veneer Co., Delta Brewing Co., and J. C. Kirkpatrick Estate, Escanaba; the Wisconsin Land and Lumber Co., Hermansville; Inland Lime and Stone Co., Manistique; Pittsburgh and Lake Superior Iron Co., Palmer; Northern Mining Co., and Cambrian Mining Co., Iron River; and was local attorney for the Minneapolis, St. Paul and Sault Ste. Marie R.R.

Mr. Empson also had many varied business interests. He was head of the Empson Insurance Agency, the National Automobile Owners Inter-Insurance Association which has its headquarters in Gladstone, vice president and director of the Birds Eye Veneer Co., Escanaba; secretary of the Northwestern Veneer and Plywood Corp., and a member of the board of directors of the Gladstone State Savings Bank.

He was a member of the Delta County, Michigan State and American Bar associations, the Gladstone City club, and a charter member of the Gladstone Rotary club. A true Rotarian in every sense of the word, he was selected in 1929 to serve as governor of the tenth district. Fraternally he was affiliated with Gladstone Lodge No. 396, F. & A. M. and the BPOE at Escanaba.

Served in Legislature

He served for many years as city attorney and as a member of the board of education and continued to give unselfishly of his time, only recently drafting the new constitution and by-laws for the City club following its incorporation.

Elected to the Michigan legislature in 1915, Mr. Empson introduced and secured passage of what is known as the "Empson Act" which has done away with the necessity of retrying many cases.

An outstanding attorney, some of the important cases which he won were Barton vs. Quarton, involving interpretation of wills,

(Continued on Page Two)

PENINSULA ORE RATES STUDIED

Possible Discrimination Seen by Utilities Commission

Lansing, Nov. 29. (AP)—The state public utilities commission announced today it would study an increase in freight rates on iron ore shipped in Michigan, to determine whether it constituted discrimination.

Commissioner Howell Van Auken said the rates on ore shipped from the mine to the dock inside the state had been increased by the interstate commerce commission 5 cents a net ton or 6 cents a gross ton. Ore shipped inside the state of Minnesota, also a large iron producer, was exempted from the increase.

Van Auken said the interstate commerce commission advised him the Minnesota producers had submitted evidence that an increase in their rates would cause hardship.

The increase was not announced to the utilities commission until Van Auken wrote and requested confirmation of reports that it had been ordered, he said. The commissioner added that he had received no complaint from Michigan mines.

Taken by Death

G. R. EMPSON

One of Gladstone's most widely known citizens, Attorney G. Raymond Empson, died early Monday morning following a stroke which he suffered Sunday evening while preparing to go out for dinner.

GOVERNOR QUITS HOUSE HUNTING

Purchase of Mansion Not Authorized, Plymouth Republican Says

Lansing, Nov. 29 (AP)—Rep. Elton R. Eaton, Plymouth Republican, re-enforced his objections to the proposed purchase of an executive mansion today with a copy of the legislature's resolution instructing the state board of auditors to help Governor Murphy with his house-hunting.

The resolution authorized the board to "negotiate for and rent" a home for the governor, but said nothing whatever about purchase, Rep. Eaton pointed out. The legislature likewise made no provision for an appropriation to finance the deal.

Before Eaton's visit to the Capitol, the governor had said he would not permit the state to spend $75,000 in purchasing a property that was under consideration.

"I suggested that state officials drop the subject," Murphy said. "As far as I am concerned, there won't be anything done about it."

The governor explained that he was too busy with the problems of budget-balancing, drafting a legislative program and planning a program of institutional improvements to continue house-hunting on his own account.

He said, howeved, that he would pave the way for a home for his successor in office, indicating his belief that a married governor should be spared "difficulties" of hotel life.

Father Saws Off Son's Head, Says 'Just Wanted To'

Sandusky, O., Nov. 29. (AP)—James Miller, 32, a washing machine motor assembler, sawed off the head of his blond, seven-months-old son today because "I just wanted to." Police Chief Ronald Bravard announced his confession.

"I don't know why I did it—I'd kill anybody," the officer said Miller replied when pressed to explain the beheading.

The slightly built father was lodged in a padded jail cell.

Bravard said he had filed a charge of first degree murder against Miller, prior to a sanity hearing set for sometime Tuesday.

The child, Charles Edward, lay in his white crib in the family's second floor rooming house quarters, Bravard said, when Mrs. Miller, the 22-year-old mother, went downstairs to use a telephone.

"I took the baby from the crib and put him in his high chair," police quoted Miller as saying. "Then I put him in our bed."

It was upon the parents' bed, Bravard said, that the father performed the decapitation with a carpenter's saw.

"If I had time and if my wife would have held still," police quoted Miller, "I'd have killed her, too."

Iron Ore Movement Highest Since 1929

Duluth, Minn., Nov. 29 (AP)—A total of 62,598,836 tons of iron ore were shipped from the six ports of the Lake Superior district this season, the greatest movement from the docks since 1929 when 65,204,600 tons of ore were hauled to lower Great Lakes ports.

The final report covering iron ore shipments was announced today by John Woodfill, vessel agent of the M. A. Hanna Co.

Ford Operates At St. Louis In Spite Of Strike Of UAWA

St. Louis, Nov. 29 (AP)—Milton N. Johnson, manager of the Ford Motor company assembly plant, announced tonight 52 cars were turned out today despite a strike by the United Automobile Workers of America.

Informed of this production report, Delmond Garst, strike leader and a regional director of the CIO union, said:

"I guess Johnson is proving one thing—that you don't need skilled men to build automobiles. If they built that many cars I'd hate to ride in any of them."

Garst charged Ford was operating with imported labor and not with regular employes.

Charges Denied

Johnson denied this as he did also the union charges which precipitated the strike call last Wednesday—that the company discriminated against union men, fostered a company union and forced employes to sign "loyalty pledges."

The plant manager asserted he was going ahead with plans to reach the December quota—135 cars a day—and needed 50 or 60 more men to do that.

"I might start hiring some more in a few days," he said. "There were 592 men in the plant today, including 40 maintenance men who did not leave tonight. Forty more maintenance men will report tonight. We're going right ahead."

Watchers at the main gate counted 552 men leaving tonight in automobiles. Police cars dropped into the string of cars at regular intervals and the exodus through a picket line was made without incident.

Picket Line Held

A light picket line was maintained through the day. At going-to-work time there were 90 pickets. At 3:43 p. m. (C. S. T.) four pickets marched at the main gate. Three minutes later, just after the quitting bell rang, there were 65, including five women. Ten pickets marched at other doors.

Two Ford workers, Floyd Atwell and Dallas Ashburn, reported they were waylaid and beaten "by union men" six blocks from the plant this morning.

Atwell's left eye was severely cut by glass smashed from his car window. Hospital physicians said he would not lose the sight unless infection developed.

Of this incident Garst said: "I don't know anything about it." Norman Smith, union organizer, would not comment.

TWO ST. IGNACE BOATMEN LOST

Overturned Skiff Found on Mackinac Island; Wife Collapses

St. Ignace, Mich., Nov. 29 (AP)—Coast guardsmen of the Mackinac Island station searched Lake Huron today for two St. Ignace men who had been missing since 9 p. m. Sunday in an open, 16-foot boat.

The missing men, Carl Mattson, 26, and Raymond McLean, 29, were on a fishing trip. A skiff was found overturned on a beach near British Landing, Mackinac Island, but it was not certain that the boat was that of the missing men. The temperature was well below freezing and a storm swept the lake during the night.

Mrs. Mattson collapsed from worry today and was under a doctor's care. She has one child.

Coast guardsmen also were searching for the fishing tug Anna, owned by Olaf Mechalson, of St. Ignace, which broke its mooring lines and drifted away during the storm last night.

Manistique Truck Firm Seeking To Curb Competitor

Lansing, Nov. 29. (AP)—The Swanson Trucking company, of Manistique, filed suit in the Ingham county circuit court here today against the state public utilities commission, seeking to prevent the commission from licensing a competing trucking firm.

A hearing on the petition was set for December 4.

The Swanson company seeks to restrain the commission from enforcing an order permitting the Lency Clairmont Transfer company, of Escanaba, to operate on its route. Both companies transport freight between Escanaba and St. Ignace.

The plaintiff contended the competition would be ruinous to its business.

NEWSPAPERMAN DIES

Duluth, Minn., Nov. 29. (AP)—Col. William F. Henry, 74, general manager of the Duluth Herald and News-Tribune, died today of an illness which kept him from active duty for more than two years.

ACTION TAKEN TO SAFEGUARD THE CUSTOMS

SHANGHAI SEIZURE SEEN AS MENACE TO OPEN DOOR

Washington, Nov. 29 (AP)—Anxiety lest China's open door be slammed shut has prompted the state department to demand that Japan talk things over with the United States before altering the maritime customs service of China.

The move, announced by Secretary Hull today, reflected official apprehension here that the reported intention of Japan to seize control of the customs might have the effect of restricting the commerce of non-Japanese nations.

Similar action has been taken by Great Britain. The two nations, acting independently but keeping each other closely informed of their movements, presented their virtual demands yesterday in formal notes to the Japanese foreign office.

The American representations, stressing in vigorous written phrases the same views previously set forth in an oral communication by the American ambassador to Tokyo, expressed strong opposition to any action calculated to disturb the integrity of the customs setup.

Note Text Withheld

Secretary Hull withheld the complete text of the American note but said that in submitting it, Ambassador Joseph C. Grew directed the attention of Foreign Minister Koki Hirota to the economic and historic nature of the American government's interest in the customs organization.

A large portion of revenues collected by the Chinese customs is pledged to the servicing of China's foreign obligations. However, the share of American investors in such obligations is relatively small.

Indications here were that the American government is concerned more with what may happen to this country's trade with China if Japan assumes complete customs control than with any present financial investments.

It is recalled here that when Japan seized administration of the Manchurian customs after setting up the state of Manchoukuo it dealt a severe blow to United States exports to that territory.

Axe-Wielder Kills 3 In Saskatchewan

Pelly, Sask., Nov. 29 (Canadian Press)—Royal mounted police tonight investigated what they described as a triple murder and suicide which left George Severight, 35, dead from a bullet wound and three others victims of an axe.

The three were Severight's mother-in-law, Mrs. George Caldwell, 40; his wife, Edith, 23, and his infant son, Gerald. Their bodies were found at their home near here.

Severight was said by police to have rushed into the home of his parents, three miles away. He kissed them goodbye, walked into the yard, and shot himself.

Fall Sends Sonja, Skate Star, To Bed

Hollywood, Calif., Nov. 29. (AP)—Sonja Henie, skating actress, left her studio and went home to bed today because she felt dizzy.

Her studio said she would be examined tomorrow to determine if she had suffered a slight brain concussion in a fall last Friday when one skate slipped on a piece of cotton.

Traffic Toll

Flint, Mich., Nov. 29. (AP)—John Coverly, 75, died today of injuries suffered Friday when an automobile struck him.

Howell, Mich., Nov. 29. (AP)—Clifford Schields, 18, struck from his bicycle by an automobile Wednesday night, died of his injuries today.

22 *Shopping Days Till Christmas*

NAZI DEMANDS TURNED DOWN

Britain and France In Long Discussion of World Problems

London, Nov. 29. (AP) — The premiers and foreign ministers of Britain and France today decided in a "successful" eight hour discussion of major world problems they were not yet ready to grant any German political or territorial demands.

French Premier Camille Chautemps said the British and French ministers were in "full solidarity" in their search for peace. "We made a tour of the world," he said as he left Prime Minister Neville Chamberlain's official residence.

Pleased With Work

The diplomats appeared pleased with their first day's work and authorized this official five point account of the conference:

1. France fully understood the limited scope of Lord Halifax' exploratory talk with Reichsfuehrer Adolf Hitler and agreed with Britain it fulfilled its purpose;

2. The ministers discussed the colonial question in all its aspects and agreed it required further examination;

3. Both governments expressed themselves as concerned for preservation of peace in central Europe and discussed Germany's ambitions there;

4. They also expressed their appreciation of the "seriousness" of the Chinese-Japanese war and their "need for vigilance" to safeguard their interests;

5. They pronounced non-intervention the right policy in the Spanish civil war.

Desire To Cooperate

The ministers were understood to have dwelt seriously on French Foreign Minister Yvon Delbos' coming tour of France's eastern and central European allies.

Informed sources said the two nations had declared their desire to cooperate with all nations but needed a great deal more preparation before a detailed plan could be drafted.

The premiers and foreign ministers of the two powers, which—with the United States—largely dictated a new map for Europe after the World War, sat through the first two days of talks which observers in both London and Paris described as among the most important since the war ended.

While the United States took no part in the conference it was understood that Washington later would be informed on any phases of special interest.

Tear Gas 'Prank' Halts Ann Arbor Kreisler Recital

Ann Arbor, Mich., (AP)—Explosion of a tear gas bomb, dropped by an unidentified person, interrupted a recital by Fritz Kreisler, the violinist, at the University of Michigan tonight.

Spreading fumes from the bomb caused many in the audience of 5,000 to leave their seats hastily. Several persons were so nauseated they could not return to the auditorium.

Kreisler, who had just finshed a Bach concerto when the bomb exploded, took the interruption good-naturedly, resuming his recital after a five-minute delay. The recital was in Hill auditorium.

Dr. Charles A. Sink, head of the University school of music, said he could find no explanation for the incident.

"It was probably just some college prank and done in fun," Kreisler said.

Until quite recently, there was a "no man's land" in Switzerland. A small triangular acreage was set aside more than 100 years ago as a refuge for wayfarers "without a country."

Talks to F.D.R.

Wendell Wilkie, president of Commonwealth & Southern Corp., is shown above after he did a little "collective bargaining" with President Roosevelt on power rates. As unofficial representative of 1511 privately-owned concerns with capital of $17,000,000,000, Wilkie discussed with Mr. Roosevelt the President's plan of a truce under which utilities would reduce rates and spend money for expansion, in return for lessened threat of competition from federal hydro-electric projects.

Masonville News

Masonville, Mich.—Newton J. Wright spent Thanksgiving day at the home of his daughter, Mrs. Myrl Tuless in Kipling.

Mr. and Mrs. John Boudreau and sons Jimmie and Peter of Garden spent Thursday at the home of Mrs. Boudreau's parents, Mr. and Mrs. A. R. LaPine.

Edwin Caron of Garden and Herbert Caron who attend school in Escanaba are spending the week end at the home of their parents, Mr. and Mrs. Alphonse Caron.

Walter Scott has returned home for the winter months, having spent the past summer working on passenger boats between Detroit and Cleveland. Mr. Scott is taking up engineering.

Mr. and Mrs. E. R. Johnson and sons Norbert and Elden of Gladstone visited Wednesday evening at the home of Mr. and Mrs. John Morin.

Thanksgiving dinner guests at the G. J. Duranceau home included, Mr. and Mrs. Jos. Tienert and daughter Nita, Mr. and Mrs. A. Barbeau of Ensign, Mr. and Mrs. Meddie Barbeau, Mrs. Henning Lindberg and children of Detroit, Irvon Duranceau of Pontiac and Mrs. M. Lindberg and son Henry.

Thanksgiving Day guests at the home of Mrs. Eva Neven were Mrs. Ora Scott and grandson, Walter Scott and Mrs. Jennie Neveu and children Germaine and Eugene.

Mrs. Myrl Naylor returned to her home Friday after spending several days in Garden.

Mrs. Marie Lindberg and son Henry and Mrs. Henning Lindberg and children, Nancy and Darel were guests Thursday of the Misses Margaret ad Hildur Lindberg at Daggett, Mich.

Audit Of Liquor Control Started

Lansing, Nov. 29 (AP)—Auditors for a Detroit firm today began an accounting of the books of the state liquor control commission.

The audit, to cover a period from January 1 to September 1, was ordered by the state administrative board. It was estimated that it would take two months to complete the task.

About 37 per cent of the motor cars manufactured in 1937 were touring car or roadster models.

SIDE GLANCES By George Clark

"No, the people who live downstairs never complain. They're right behind you now."

WALL STREET ANSWERS SEC

President of Exchange Warns Against Too Much Regulation

New York, Nov. 29 (AP)—Charles R. Gay, president of the New York stock exchange, tonight warned against excessive regulation and "experimentation," and promised that when improved methods can be found by impartial study, the exchange would adopt them.

His statement was issued in answer to the ultimatum by William O. Douglas, chairman of the S. E. C., last Tuesday, that the exchange must reorganize or face more drastic regulation.

Gay quoted again from his annual report last August, in which he warned that regulation was making the market dangerously illiquid, and asserted:

"I will be less than candid if I failed to say that recent market developments have confirmed my belief that in the interests of the public and the investor, the question of what are wise restrictions upon the scope of the market is an urgent one."

Usually well-informed Wall Street sources had asserted that Douglas' ultimatum to the exchange had followed a long controversy with representatives of the S. E. C. over Gay's August report,: which some felt tended to place the blame for the autumn slump at the S. E. C.'s doorstep.

In further comment on his annual report, the exchange president said:

"I do not contend that the recent decline in market prices is to be attributed to the condition of the market to which I called attention, or indeed to any single cause."

In answer to Douglas' demand for sweeping changes in executive administration of the exchange Gay said, "I am about to appoint, with the aproval of the governing committee, a special committee to study this whole matter and to report as promptly as possible."

Douglas had called for transfer of exchange management from member committees to a salaried and impartial expert executive personnel.

Gay indicated agreement at least in part, saying:

"I think that in the orderly development of exchange management, further progress should be made in the direction of the transfer of greater administrative responsibilities to executives acting under committee supervision."

Gay's statement was said in Wall Street to have followed bitter controversy within the inner councils of the exchange as to what steps should be taken in response to the S. E. C. ultimatum. The statement was regarded by usually well-informed Wall Streeters as an effort to hold out the olive branch to the Washington commission, without at this time definitely committing the exchange.

CHINESE ARE PUSHED BACK BY INVADERS

(Continued from Page One)

to Manchoukuo and to install a legation in that state. The Italian consul general at Mukden will be charged with notifying the Manchoukuo government of this decision."

German World War Commander Dying

Munich, Nov. 29 (AP)—Gen. Erich Ludendorff, German World war commander, was near death tonight.

An operation performed by Prof. Ludwig Kielleuthner failed to give the general relief from a bladder infection. His pulse was irragular and there were other complications, the surgeon said, adding that there was little hope for recovery.

General Ludendorff is one of the last surviving World war military figures. He is 72. Duding the war he was chief of staff under Field Marshal Paul Von Hindenburg.

Extra Commissioner Gets Salary Anyway

Lansing, Nov. 29 (AP)—Governor Murphy said today that Walter Kirkby, erroneously listed on the state payrolls for three months as the fifth commissioner of labor and industry, would be paid the salary due him from some other department fund.

Kirkby was installed as a member of the commission at a salary of $5,000 a year, although a legislative amendment increasing the commission from four to six members stated that no appointment should be made until October 29. Murphy said Kirkby was installed "some months" before the effective date of the act because of an emergency need for additional legal counsel.

PLAYWRIGHT DIES

Topeka, Kas., Nov. 29 (AP)—Mrs. Myra Williams Jarrell, 70, author and playwright, died of a heart ailment here today. Her husband, J. Frank Jarrell, three sons and a daughter survive.

Door-Bell Saves Family From Fire

Marine City, Mich., Nov. 29 (AP)—A fire at 1 a. m. in the William Balfour home caused a short circuit in electric wiring, the door bell rang awakening the family, and all fled to safety.

Inspecting the timing chain about every 4000 miles may prevent an expensive repair job.

Doris Duke Cromwell Visits Coal Miners

BY PAUL MARTIN

Brownsville, Pa., Nov. 29 (AP)—Mrs. Franklin D. Roosevelt, the nation's "first lady," and Mrs. Doris Duke Cromwell, "the world's richest girl," lunched on corn pudding and chicken today with homesteaders from the coal mines.

Cromwell

At the little 200-acre homestead six miles from here, conducted privately by the Friends Service committee, a Quaker social aid organization, they tramped across muddy fields to view the community barns, the cooperative store and filling station, and seven homes in process of construction.

Mrs. Cromwell, the 25-year-old taffy-haired heiress to the Duke tobacco millions, peeked into the little houses in which the settlers are living until their permanent homes are built.

Crowd Is Awed

The residents, all miners and their families, who work after hours on their homes and gardens, trailed in awe at the heels of the president's wife and her wealthy companion.

Speaking informally to a small group, Mrs. Roosevelt said:

"I think the beauty of this homestead is that you, on your own initiative and with a limited sum of money, are establishing your own homes, away from the crowded mining communities.

"Any government - sponsored project," she said, "can only suffice to supply a pattern which the people can follow.

"Where you start these projects on your own initiative, I think you take a greater pride in your farms and homes than in some of the other homsteads."

Two Courses Open

This settlement, started last April, is in the heart of one of Pennsylvania's richest bituminous sections.

In the stranded coal-mining towns, Mrs. Roosevelt said, there are only two courses open to the people—either to move out and become partially sufficient living off the soil, or to develop new industries.

"I think we all recognize that we will always have with us some people who will not bear their own burden," she told the group.

"These people are permanent unemployables. My hope is that on the whole these people, where they want to raise their standards, will through the homesteads have more security."

The car carrying Mrs. Cromwell and Mrs. Roosevelt became mired in a mud road once and 12 of the miner-homesteaders pushed it out.

Mrs. Cromwell, her English walking shoes muddy from her tramp today, said little, shied away from cameramen, smiled at the straggling lines of children following her.

TWO ARE FOUND DEAD IN AUTO

Young Couple Believed Victims of Carbon Monoxide Gas

Flint, Mich., Nov. 29 (AP)—A young woman and an estranged husband, believed victims of carbon monoxide gas forced back into the car through a snow and dirt-clogged exhaust pipe, were found dead in a parked automobile today.

Detectives identified the two as Irene Shifflet, 21, waitress, and Faron Albert Pupard, 32, factory worker who had separated from his wife. Both were Flint residents.

The car, backed into a snow-covered bank in the wooded area bordering the Mott Park golf course, was found at noon, and dwellers of the vicinity said it had been parked there about 9 a. m.

Although the motor had stopped, both ignition switch and the car heater were turned on. The car was parked on Sunset Drive, which runs through an exclusive residential district.

Detective Lieut. James Bevard and Detective Sgt. Frank Jones said Pupard apparently had backed the car unintentionally into the bank in such a way that snow and earth stopped up the exhaust pipe.

Coroner Frank Ware said he would not conduct an autopsy since Pupard and Miss Shifflet apparently had died from gas poisoning. Miss Shifflet was a recent graduate of Central high school here.

Continued Diversion Of Michigan Water Sought By Chicago

Washington, Nov. 29. (AP)—Representative Claude V. Parsons of Golconda, Ill., said today he had assurance the rivers and harbors committee would begin public hearings about January 15 on his bill to continue the present diversion of water from Lake Michigan to the Illinois river.

He said he would go to Chicago Thursday to address a meeting in the interest of continued diversion. He said Representative Lewis L. Boyer of Quincy and possibly some other members of the Illinois delegation would accompany him.

The Parsons bill would continue the present average annual diversion, amounting to 5,000 cubic feet per second after December 31, 1938. Under present law it must be reduced to 1,500 cubic feet, after that time.

Dingledine To Ask Trial Venue Change

Springfield, O., Nov. 29 (AP)—Common Pleas Judge Golden C. Davis said today he would conduct a hearing tomorrow on the request of counsel for Harry B. Dingledine for a change of venue in his first-degree murder trial, scheduled to open Thursday.

Dingledine is charged with participating in the Sept. 3 gun battle at nearby Crystal Lake in which two peace officers were killed. His son, Henry, was convicted on a similar charge last week and condemned to die in the electric chair at Ohio penitentiary.

Both Dingledines and Harry Chapman of Chicago were named in similar charges in the fatal shooting of Deputy Sheriff Edward Furry and Patrolman Martin B. Randolph following a Springfield payroll holdup.

Holland's Prince Consort Injured

Amsterdam, Nov. 29 (AP)—Prince Bernhard, consort of Crown Princess Juliana, was injured painfully today when his speeding automobile crashed with a heavy truck loaded with sand.

At Burger hospital in Amsterdam, where a gash in his face was stitched, Bernhard said to be suffering from a slight concussion. His condition was understood to be satisfactory.

Queen Wilhelmina immediately went to the hospital, where she found the prince sleeping. The queen hastened to reassure Juliana, her only child, who expects to become a mother in January.

CIVIC LEADER PASSES AWAY IN GLADSTONE

(Continued from Page One)

which over-ruled some former decisions respecting construction of wills which had persisted for years; and Mtynarczeck vs. Zyskowski, involving construction of a reservation made in a deed involving two of the largest iron mines in Michigan.

Enthusiastic Yachtsman

Despite his many interests Mr. Empson still found time to devote to civic affairs, music, arts and sports. He was an ardent yachtsman, maintained his own yacht, the "Lady Frances," and continually worked for the improvement of the local harbor. He was affiliated with the Methodist Episcopal church.

Mr. Empson was married to Eda Nicholas, Nov. 3, 1903 to which union were born three sons, George, Lewis and Freeman.

Surviving are the widow, Eda, three sons, George of Washington, D. C., Lewis and Freeman, at home, and three sisters, the Misses Allwyn, Ethelwyn and Lillian Empson, all of Gladstone; a nephew, Edward Smith of Detroit, and one grandson.

George was enroute home yesterday. He was flying from Washington to Chicago where he would entrain for Gladstone.

The body was taken to Swenson Bros. funeral parlors and will be returned late this afternoon to the family home, where it will lie in state until Wednesday noon. Funeral services will be held at the home at 2:30 p. m. Wednesday, with the Rev. I. W. Cargo officiating. Burial will be in the family lot in Fernwood cemetery.

New Record Set By Amerk Star

Montreal, Nov. 29 (AP)—Old "Slippery Sam," known formally as Nelson Stewart of the New York Americans, has established a new National hockey league record for rapid firing. Stewart, twice winner of the Hart "most valuable player" trophy and highest all-time scorer in league history, tallied three times in seven minutes and 16 seconds against the Boston Bruins last night.

The previous record for speed was three goals in seven minutes 30 seconds, made by little Ken Doraty of Toronto Jan. 16, 1934.

Cities Threatened By Gas Shortage

Mt. Pleasant, Nov. 29 (AP)—A natural gas shortage in the Mt. Pleasant and Clare district Monday reached an acute stage with the possibility that if near zero temperatures continue scores of gas heated homes will be cold Tuesday morning.

Meanwhile, H. L. Gentry, pipe line engineer, kept a crew of 200 laborers working tonight in an attempt to finish a 14-mile pipe line which will link Mt. Pleasant to the Broomfield gas pool. The Consumers Power Co. who controls the gas supply in the Broomfield pool, is ready to loan up to 100,000 cubic feet of its gas reserves for the Mt. Pleasant-Clare area.

Pipeliners battled snow and sub-freezing temperatures Monday in an attempt to link the mile gap which must be welded together to bring Consumers gas into the city.

Interesting news! See Classified Page.

SILENCE STILL COVERS CHOICE

No Opponent for Bears of California Yet Named

San Francisco, Nov. 29 (AP)—Withdrawal of Pittsburgh from the Rose Bowl race tonight left Fordham and Alabama as apparent chief contenders to represent the east against unbeaten California in the Pasadena New Year's Day football classic.

Graduate Manager Kenneth Priestley of California, with whom the selection rests, had only his usual "no comment" on the report that the Pittsburgh team had voted against any post-season game.

Priestley would not say whether Pitt would have been invited, though the Panthers, once-tied by Fordham, had been the No. 1 choice of the western sports writers.

Plenty of Roses

Like old man river the University of California football authorities "must know somethin' but don't say nothin'" about the cast of characters for the annual Rose Bowl game New Year's Day in Pasadena.

California's Golden Bears are in light training, there is ample turf on the playing field at Pasadena and enough roses are on hand or in the vicinity to make a border around the stand, but no eastern opponents has been nominated.

Graduate Manager Ken Priestley of the University of California is commuting between Berkeley and Pasadena as he makes a new record for reticence. The cagey Priestley will not even promise a selection this month but it is believed he will say something early in December.

Fordham Is Stranger

California has kept its counsel so well the public does not even know what eastern teams are under consideration. By ananimous consent of the bystanders the field has been narrowed to three, Pittsburgh, Fordham and Alabama, but it is possible the people who have the invitation to give may spring a dark horse. Stanford did just that for the 1934 game, inviting Columbia when the Lions had not been mentioned in the pre-invitation forecasts.

Fordham never has played in the Rose Bowl but Pittsburgh and Alabama have been there so often in a pinch the players of both teams could qualify as native sons of the Golden West. Pitt has filed four engagements losing one game by a whisker, two others by thumping defeats and crushing Washington last New Year's day by three touchdowns. Alabama has the best record of all the invaders with three victories and a tie in four appearances.

However, if a stranger is summoned to represent the east, California will have no great advantage for the Golden Bears have not been in the rose bordered bowl since 1929 when they lost to Georgia Tech.

No matter what eastern team finally is chosen to oppose California a capacity crowd of approximately 85,000 will be on hand for the annual classic and the returns for each team will run close to six figures.

X-rays generated by voltages up to 200,000 have been actively used in this country and abroad since 1918 in the treatment of cancer, tumors and other serious diseases.

Louis Eilshemius, famous American painter, calls himself "The Transcendant Eagle of American Art."

BRIEFLY TOLD

Apply for License—Arnold Sayen and Aurelia Rabideau of Rock have applied for license to wed.

* * *

Slightly Injured—Oliver Trombly, 1123 First avenue south, was taken to St. Francis hospital for observation after being struck by a motorist on First avenue south over the week-end. Several minor auto accidents were reported at the police station over the week-end because of the slippery condition of the streets and highways.

* * *

Supper-Bazaar Thursday

Sponsored by the Ladies' Aid, the Presbyterian church's annual bazaar and turkey supper will be opened to the public Thursday afternoon. A fancy work sale will open at noon, and serving of the turkey supper to the public will start at 5:30 p. m.

ADAMS ADMITS HE IS STYMIED

Red Wing Manager Will Trade Players to Win Games

Detroit, Nov. 29 (AP)—Manager Jack Adams of the once proud Detroit Red Wings, admitting he has been "buffaloed" by the Stanley Cup hockey champions' fall from eminence, asked for waivers tonight on two players to tie in with a drastic shakeup.

In contemplated plans which hinge on the success of his waivers request, Adams would virtually take the team apart, among other moves splitting up the famous first line of Herbie Lewis, Marty Barry, and Larry Aurie.

Waivers were asked on Johnny Sorrell, left winger playing his eighth season for the Wings, and Pete Kelly, right winger who has failed to live up to early promises.

Brings Up Mackie

Adams also said he plans to bring up young Howard Mackie, recruit wing with Detroit's minor league farm club, the Pittsburgh Hornets. He would ship Kelly and Sorrell to the Hornets in exchange for Mackie.

The Wings, twice successive cup champions, have furnished little more than target practice opposition to National League foes this season, winning only two in nine games.

"I don't know what's the matter with them," Adams said. "I thought all our troubles were over after the Chicago game, but it looks like they're just starting."

Trying to make the offensive click again, Adams would place Barry and Lewis, who with Aurie formed Hockey's greatest attacking force the last two years, on separate lines and make Aurie the "fifteenth man."

That means nothing against Aurie, however, the little spit-fire of the Wings will be on call from the bench when the Wings need him most.

Injured Jankowski Of Packers Better

Washington, Nov. 29 (AP)—A hospital attendant reported tonight that Eddie Jankowski, Green Bay Packer footbal player, was "getting along pretty well."

X-ray examinations will be taken tomorrow to determine whether his skull was fractured when he was tackled in yesterday's game with the Washington Redskins.

The attendant said there were indications of a brain injury, but said he did not believe it would prove serious.

EDICK NAMED AS DIRECTOR

Will Attend Meeting of School Assembly Service Soon

Principal Edward Edick of the Escanaba senior high school has been named a member of the advisory board of the School Assembly Service, according to word received here from S. E. Paulus, director of the service.

Edick is expected to leave Wednesday for Chicago for a two day meeting of directors. He will represent Upper Peninsula schools on the board and is the first Upper Peninsula man thus honored.

The meetings of the Service will be held Thursday and Friday, the first at Thornton high school and the second at Highland Park high school.

The School Assembly Service is an organization formed to provide high schools with approved and interesting assembly numbers. It is the duty of the board of advisors to hear auditions of prospective numbers and to select those considered most worthy of presentation before high school assembly groups.

Eighty thousand bales, or 40,000,000 pounds of American-grown cotton are consumed annually by one American tire company in the making of cord for use in the manufacture of tires and other products.

Advertisement

Don't Bully Constipation

Many purgatives over-stimulate your intestines. That's why you suffer from griping. Why not try a NATURAL laxative food—Kellogg's All-Bran!

If you have common constipation, All-Bran will keep you "regular" as the clock's tick. Instead of OVER-STIMULATING your intestines, it gives them two things they need. First, All-Bran supplies "bulk"—it absorbs water and softens like a sponge. This water-softened mass aids elimination. Second, it's a good source of vitamin "B1"—the amazing vitamin that tones up your intestinal tract.

Eat crunchy, toasted All-Bran with milk or cream and fruits. In muffins it's delicious. But however you eat it, use it REGULARLY: eat two tablespoons of All-Bran and drink plenty of water. If you do this every day you can avoid common constipation and cathartics, too! Made by Kellogg in Battle Creek. At every grocer's.

MICHIGAN THEATRE

Today Last Times

Note— No Matinee Today

7:00 - 9:00

25c - 15c - 10c

JOAN CRAWFORD

—IN—

"The Bride Wore Red"

with

Franchot Tone and Robert Young

Also—NEWS

DELFT

Today Last Times

2:30—25c and 10c

7:00 - 9:00

Adults 35c

Students 25c

- Note Evening Prices -

JACK BENNY

—IN—

"ARTISTS and MODELS"

with

MARTHA RAYE

Ida Lupino

Richard Arlen

Gail Patrick

Also— Popular Science and Popeye Cartoon

NEW 1938 **WURLITZER**

Coin Operated Phonographs

Distributed By

LA FOILLE'S

Manistique, Mich. Phones 291-W or 79-J

"Get Our Price First"

ON SALE TODAY

BASKETBALL

Adult Season Tickets

7 HOME GAMES In Reserved Section $1.50

Season ticket entitles holder to seat in reserved section for entire schedule including: Marquette, Dec. 3; Kingsford, Dec. 7; Iron Mountain, Dec. 10; Ishpeming, Jan. 21; Menominee, Feb. 11; Manistique, Feb. 18; Gladstone, March 4; at a saving of 45c.

General Admission 25¢

(Ishpeming and Gladstone Games, 35c)

FIRST GAME

Marquette, Friday, Dec. 3rd.

RESERVATIONS AT HIGH SCHOOL TODAY

ORE SHIPPING SEASON ENDS

Str. McAlpine Is Last Boat to Leave Escanaba

With the departure of the Str. McAlpine Saturday afternoon, the ore shipping season came to a close on the Great Lakes, the Escanaba port being the last one to remain open. Lake Superior ports closed about a week ago.

The Escanaba port was also the first to begin shipments last spring. The Coast Guard Cutter Escanaba and he carferry Chief Wawatam were dispatched here early in April to plough a channel through the ice-blocked harbor.

Total shipments from the Escanaba docks season were 3,147,741 tons.

November steel buying has been at a rate between 10 and 15 per cent lower than in October, with practically all producers meeting about the same conditions. Much of the surrent lack of buying is attributed to existence of sufficient inventories in the hands of consumers to meet present reduced demands for their products, says Steel.

In the automotive field this appears less evident than in others, but limited production of cars has cut deeply into requirements. Some miscellaneous consumers have been buying at a fair rate and had railroad and automotive needs been at the usual rate for this time of year total steel sales would have been at practically a normal rate, in the opinion of many steelmakers. It has been apparent for some time that steel consumption has been proceeding at a much better rate than production, the difference being supplied from stocks accumulated during the summer and early fall.

With the Thanksgiving day holiday causing some weekend idleness the national steelworks operating rate last week declined 3-5 points to 31.5 per cent. There was some increase of production in a few centers, caused by accumulation of small orders but this was not sufficient to overcome the general curtailment. At Chicago the rate increased 2.5 points to 30 per cent, at Cleveland 13 points to 28 per cent, at Cincinnati 4 points to 29 and at St. Louis 5.6 per cent to 20.6. Birmingham continued without change at 54 per cent for the fourth week. Pittsburgh lost 7 points to 27, Eastern Pennsylvania 8 points to 27, Youngstown 5 points to 37, Wheeling 8 points to 35, Buffalo 7 points to21, New England 3 points to 27 and Detroit 12 points to 59.

Automobile production fell sharply last week to 59,405 with some producers closing Wednesday night for the week. General Motors assembled 24,075 units, compared with 40,900 the week before; Chrysler 16,020, compared with 26,700 the previous week; Ford 7960 against 3525; and the independents 11,350 compared with 14,632. Ford apparently has licked production difficulties and assemblies last week were close to 2500 daily.

While the early submarines took 25 minutes to submerge, modern war-time submarines can submerge in from one to two minutes. The submersion time has come to be a vital factor in providing rapid escape from gun ramming and attack.

It's Easy To Be Mistaken About
STOMACH TROUBLE
Stomach sufferers should learr the truth about **ULCERS**, GAS, ACID, INDIGESTION, belching, heartburn, constipation, etc., due to excess acid. **FREE** UDGA Booklet contains facts of interest. The 9th edition, just off the press, may prove your first step to happy stomach comfort! Clip this to remind you to ask for the UDGA Booklet at PEOPLE'S DRUG STORE

New Rail Giants for Chicago & North Western Railway

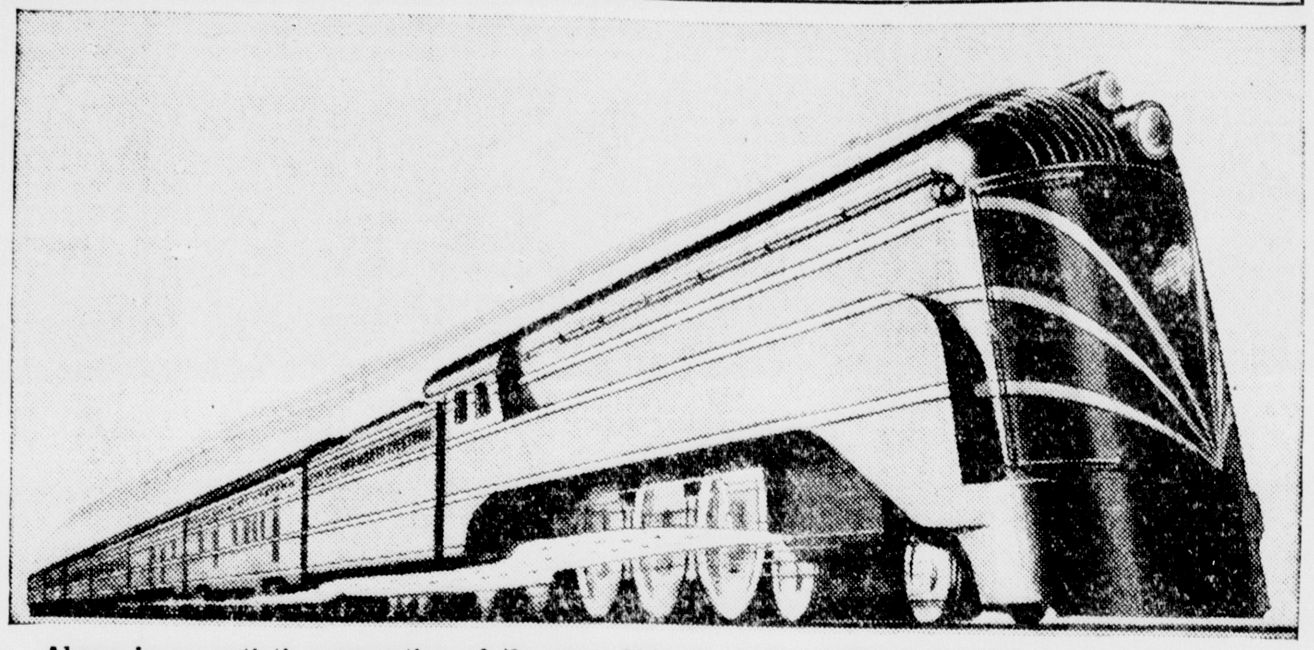

Above is an artist's conception of the new Chicago & North Western Railway's streamlined locomotives, which are to be delivered for service early in 1938.

The Chicago & North Western Railway announces that delivery on its new streamlined Class E-4 locomotives will be made in January of 1938. They are now in the process of assembly in the shops of the American Locomotive Company and when completed will be the most powerful 4-6-4 passenger locomotives yet built.

In addition to their power, these locomotives will embody the latest in streamline design, combining utility with beauty of line. Streamlining is effected through the use of a covering of ⅛ inch lightweight steel. It will be Pullman green, with a decorative band of gold, the ensemble being simple, but strikingly effective.

Present plans contemplate the operation of the new locomotives on passenger runs between Chicago and Omaha.

The new streamlined locomotives are capable of speeds up to 120 miles an hour and will haul 15 passenger cars with ease at 80 miles an hour. The total weight of the locomotive is 775,000 pounds, or 387½ tons. The engine weight is 415,000 pounds and the tender 360,000 pounds. The tender will have a capacity of 25,000 gallons of water and 25 tons of coal. The latter to be stoker fed into the firebox.

Drive wheels will be 7 feet high. Tractive power will be 55,200 pounds, and the locomotives will be capable of generating 3,450 horsepower at 50 miles an hour. The boiler diameter is 94 inches and the fire grate area 91 square feet. Length of the new locomotive is 101 feet 9¾ inches; height, 16 feet and width 10 feet 10 inches.

Nine of these new locomotives have been ordered.

-:- Munising News -:-

WINTER SPORT MEETING HELD

Carnival Dates Listed; Advertising Program Is Proposed

Munising, Mich.—Dates of several of the carnivals and other special events to be held in this region during the coming winter season were announced at a meeting of the winter sports committee of the Upper Peninsula Development Bureau at the Beach Inn in Munising yesterday.

The winter carnival dates have been scheduled as follows:

Escanaba—Amateur open speed skating meet, Jan. 9, winter frolic, Feb. 4 to 6.

Michigan Tech Carnival at Houghton—Jan. 21 and 22.

Munising—Feb. 19 and 20.

Iron Mountain—Feb. 20.

Ishpeming—Feb. 21 and 22.

Ironwood—Feb. 27.

Dates of other winter carnivals will be announced later.

Skiing tournaments will feature the winter carnivals to be held at Munising, Ishpeming, Iron Mountain and Ironwood. Nationally known riders will participate in the events.

The Bureau's committee decided to stage a contest to select the Upper Peninsula Winter Sports Queen, and accepted the invitation extended by Ishpeming to have the selection made in that city on Feb. 21.

The committee also recommended that the Development Bureau issue a special winter sports folder and also allocate a portion of its newspaper advertising budget to publicize Upper Peninsula winter sports. The recommendation will be considered at a meeting of the advertising committee of the Bureau in the near future.

It was voted to hold the next annual meeting of the winter sports committee on Sept. 16, the early date having been decided upon so that there would be sufficient time in which to plan for a comprehensive winter sports program in the Upper Peninsula during the 1939 season.

Those in attendance at the meeting included: George E. Bishop, Marquette; Dr. N. C. Frederickson, L. A. Kettunen, James Flaa and Clark McGifford, Ishpeming; C. L. Peters, John I. Keeton, John Hannah, Munising; Wm. J. Duchaine, Harold P. Lindsay, Escanaba; John Merrifield and Stanley D. Newton, Sault Ste. Marie.

William Walters Last Rites Today

Munising, Nov. 29—Funeral services for William Walters, 22, who was killed Saturday in an auto accident near Menominee, will be held at 2 o'clock Tuesday afternoon from the family home at 319 West Superior street. The Rev. H. Roger Sherman, rector of St. John's Episcopal church will officiate at the services. Burial will be in Maple Grove cemetery.

Walters, son of Mr. and Mrs. E. S. Walters, left home on Saturday morning to return to Carthage College, at Carthage, Illinois, after visiting during the Thanksgiving holiday with his parents here.

He was well-known during his high school years as an outstanding musician, in 1934 winning first honors at the Upper Peninsula music contest in Iron River as baritone soloist and in the same year placing in the first division of baritone soloists at the national meet at Des Moines, Iowa. In 1933 he was a member of the Mather high school band that played at the Chicago World's Fair and was in the second division of the baritone soloists in the national meet held in Chicago in that year.

Grand Marais Man Wounded In Leg

Munising, Nov. 29—Edward Kane, of Grand Marais, was brought to the Munising hospital Saturday night suffering from a wound in the calf of his right leg received when he was struck by a bullet fired by his brother-in-law, Emil Hill, of Grand Marais.

The two men were hunting near Grand Marais when Hill saw two wolves in the brush, he fired and struck Kane, who was on the other side of it.

Charles Koski Is Struck By Auto

Munising, Nov. 29—Charles Koski, of Munising, is a patient in the Munising hospital recovering from injuries received when he was struck by a car Saturday at 2 a. m., as he stepped from behind a parked car. Both of his legs were reported broken.

MUNISING BRIEFS

Ernest Artibee, Frank Fleming, Runnart Esterholm and Phillip Leiphart of Detroit returned Sunday after visiting here over the week-end.

Mrs. John Boogren spent Saturday in Marquette.

Mr. and Mrs. Joseph Schroeder entertained friends at their home on Saturday evening.

Everett Hill has returned to Crystal Falls after visiting with his parents, Mr. and Mrs. Ray Hill, here.

Edward Mayotte has returned to Grayling after visiting his parents, Mr. and Mrs. Henry Mayotte, here.

Word has been received of the death of Sonny Franks, son of Mr. and Mrs. Leslie Franks of Highland, former residents of Munising. Mrs. Peter Franks has gone there.

The Munising sports committee will meet at the Legion club at 7 o'clock tomorrow evening. All members are requested to be present,

U. P. Briefs

ACCEPTS NEW POST

Crystal Falls—Fedele Faurl, son of Mr. and Mrs. Joseph Faurl, of this city, left this week to take over his new duties as legal counsel for the State Welfare Department at Lansing. For the past two years he has served as upper peninsula director of the department.

Faurl is a graduate of the Crystal Falls High school, class of '26. In 1930 he received his B. A. degree and in 1933 his L. L. B. from the University of Michigan.

HEY KIDS!
am I Lucky!

Here's "Flapper Fanny" in one of the dresses from her new wardrobe. She has many more. And so has her "Little Sister." And most important of all is that "Fanny and her kid sister" are showing these new wardrobes to YOU starting today. You can cut them out of the paper, color them and help "Fanny and Little Sister" try them on. When you finish you will have a complete winter wardrobe for BOTH "Flapper Fanny and Her Little Sister."

4-H LEADERS TO MEET HERE

Banquet Will Be Held on December 7; About 35 Expected

Approximately 35 4-H club leaders from all parts of Delta county are expected to attend a conference to be held in this city on Tuesday, December 7, E. A. Wenner, county agricultural agent said yesterday.

The meeting is one of a series held annually in Escanaba for leaders in the county. The business meeting will be held at the courthouse shortly after noon on Tuesday. A banquet will be held at the Delta hotel at 6:30 o'clock and a final session will be held at the courthouse after tthe dinner.

Miss Marcella Meyer and Clare Rood, Upper Peninsula 4-H leaders, will be in charge of conference work.

The principal purpose of the meeting is to outline the work program for the coming winter months. Wenner now is conducting a campaign throughout the county in organizing the clubs and expects to be finished within the next few weeks.

Growers Will Be Paid For Using Tubers As Feed

John Gasman, Ford River, officer of the Delta County Agricultural Conservation Association, announced yesterday that potato growers who wish to avail themselves of the benefits of the livestock feed diversion plan, should submit their applications before 5 o'clock Saturday, Dec. 4.

The secretary of agriculture offers to make payments to potato growers who divert or sell for diversion, into livestock feed, Irish potatoes grown by them.

The government will make payments to growers at the rate of 25 cents per hundred pounds by weight or 15 cents per bushel of 2150.42 cubic inches, by measure, for such potatoes diverted in accordance with the regulations.

Detailed information can be obtained by farmers from the soil conservation committee members.

NYA Girls Hook "Icepick" Rugs

Girls in a National Youth Administration class here prepared to make hooked rugs—from material donated by club women—they were halted by a lack of hooks, which cost $1 each.

Arthur White, county NYA supervisor, solved the problem. He found that icepicks could be worked over into rug hooks at little expense.

It is reported that in Algeria olive oil sometimes is used to lubricate motor cars.

Reserved Seats For Operetta Available On Wednesday Night

Reserved seats for the high school operetta "Rosamunde," which will be presented at the William W. Oliver Memorial Auditorium in the junior high school December 8 and 9, will be available at the junior high school office beginning at 7 o'clock Wednesday night.

"Rosamunde," one of the most famous of operettas, is being produced by the music department here this year as a repeat number, it having been presented here seven years ago. Robert Moreau and Beatrice Morton, two young vocalists who are familiar to Escanaba audiences, will carry the lead roles.

The principals will be as follows:

Frederick, Prince of Candia—Robert Moreau.

Fulgentius, King of Cyprus—Britton Temby.

Albanus, Lord of Cyprus—Kenneth Buchholtz.

Benedict, Lord of Cyprus—Walter Girard.

Leanardo, Lord of Cyprus—Charles Thacher.

Philemon, shepherd—Evans Berquist.

Philander, shepherd—Robert Amundsen.

Rosamunde, shepherdess — Beatrice Morton.

Hermina, daughter of Fulgentius—Dorothy Carlson.

Aja, faster-mother of Rosamunde—Mildred Peterson.

Baucis, shepherdess—Betty Kelly.

Shepherds—William Fitzsimmons, James L'Heureux and Robert Crebo.

Lords—Bill Harwood, Bill Jacobs and Bill Banks.

Guards—Warren Olson, Paul Paul Paulson, Frank St. Martin and Junior Thompson.

Shepherdesses — Ruth Stafford, Cynthia Walker and Mary Geartts.

Ladies of Court—Ileen Anderson, Mae Bergman and Betty Voght.

Shepherdess Chorus—Muriel Amundsen, Elaine Anderson, Selma Bentson, Dolores Bergeon, Edna Buckland, Georgetta Chapekis, Jeanette Doucet, Signe Hedberg, Mary Hirn, Carol Johnson, Lucille Kositzke, June Larson, June LaVergne, Irene Olson, Lorraine Pearson, Marian Peterson, Ruth Stafford, Hazel Seward, Jean Stack, Evelyn Sundberg, Ann Wohlen.

Ladies Chorus — Eleanor Butler, Catherine Chapekis, Mary Jane Ehnerd, Ruth Evans, Grace Hamilton, Elaine Hurley, Marcella LeDuc, Irene LeDuc, Lucille Nelson, Joyce Nerbon, Gloria Larsen, Blanche Peltier, Anna Mae Thompson, Evelyn Schmeltzer, Verneice Servant, Kathryn Skopp, Merle Smith, Reidun Sviland, Isabel Walker, Lucille Wester, Olive Wilson.

Ballet Chorus—Evelyn Anderson, Barbara Banks, Ileen Benn, Elaine Beaudoin, Margaret Flanagan, Jean Greis, Mildred Hirn, Nancy Hughitt, Irene Kallio, Pearl Laviolette, Arlene Moreau, Marion Mulvaney, Pauline Stegath, Mary Lou Sullivan, Elaine Wickert.

Guards Chorus—Milton Promer, Ralph Coplan, Louis Lippold, Kenneth Buckland, James DeLaire, Elroy Andrews, Willard Hulin, Nick Chapekis, Bob Tolan, Pete Reynolds, Bob Stratton, Bob Schils.

Lords Chorus—Phil Cunningham, Carlton Johnson, Elroy Andrews, Farnum Ferguson, Kenneth Buckland, Milton Promer, James DeLaire, Bob Schils.

Shepherds Chorus—Bob Stratton, Earl Harris, Willard Hulin, Bob Tolan, Pete Reynolds, Louis Lippold, Dick Schmeltzer, James Davidson, Arnold Gasman, Nick Chapekis, Ralph Coplan.

Strike Of Bus Drivers Forces School Holiday

In days gone by, school children had to wish for the teacher to get sick or the school to burn down in oredr that they might get a vacation. Now they have a new one—they hope for the bus drivers to go on a strike.

And that is just what happened at Harris yesterday. Two bus drivers, Ted Dault and Howard Strahl, went on a strike yesterday and, as a result, approximately 240 children were not at school. Coming as it did when the weather was hovering around the zero mark, the strike prevented many of these children from walking to school, as some of them might have done had the weather been warmer.

The strike resulted from a recent ruling of the motor vehicle division of the secretary of state office whereby the Harris board of education is no longer able to act as an agent for Dault and Strahl in getting them municipal license plates and purchasing tax-exempt gas for them. Under the original plan of transporting children, the Harris board of education agreed to furnish the gas and licenses to the drivers, who furnished the chassis and bus body. However, since the recent ruling disallows that, the two men demanded further reimbursement from the board for losses sustained through the ruling. When the board denied the request, the two drivers served warning that they would strike.

Yesterday, Dault and Strahl went on their strike—and the kiddies didn't have to wait for the school to burn down to get a holiday.

Bids For Signals To Be Received

Bids for 17 railroad crossing protection signals for use in the Upper Peninsula will be received at the office of the state highway department until December 15.

The bids call for furnishing equipment and installing foundations for the signals.

Plans and specifications may be secured at the local office of the highway department.

COLD WEATHER HITS ESCANABA

Four Above Is Lowest Temperature Recorded Monday

Escanaba residents added another sweater, buttoned another button in their coats and put in an extra quart of anti-freeze in their automobiles over the week-end when Old King Winter struck in earnest for the first time this season.

The lowest temperature recorded at the local weather bureau was four degrees above zero, although skeptics would stop at nothing but zero—or colder. The previous low recorded this fall was a mild 17 degrees.

As a result of the cold snap, motorists got their first distasteful gulp if winter driving. Everywhere on the streets, cars were seen with steaming radiators and garages and service stations were flooded with demands for anti-freeze solutions. The demand was so heavy in fact that one very popular brand of anti-freeze was almost unobtainable.

Persons with steaming radiators were even more fortunate than other motorists—at least their cars were running. A great many cars were being pushed or pulled throughout the day in an effort to get them to breath a little life.

The cold wave, as the weather bureau predictions said, rode out of a north wind late Sunday afternoon. It was felt more than usual, perhaps, coming, as it did, right after the several days of warm, Indian-summer weather. The weather prediction last night called for slightly warmer weather today.

(By The Associated Press)

A drop in temperature brought Michigan its coldest weather of the current winter today.

Continued cold and fair was the prediction for Tuesday as the mercury hovered in the twenties.

In the lower portion of the lower peninsula, highways were reported clear. Icy pavements and roads were reported in the northern part of the state.

HONOR ROLLS

Lincoln School Honor Roll

Mae. Budinger, Eileen Grenuck.

Perfect Attendance

Mae. Budinger Thelma Budinger, Anna Budkis, Leona Carlson, Lloyd Carlson.

Girls and boys between 18 months and 4 years of age average about 36 minutes of crying every 24 hours, tests have revealed.

for Baby's Cold

Proved best by two generations of mothers.
VICKS VAPORUB

NOTICE
EFFECTIVE TODAY
DAILY FREIGHT (Intra-State) SERVICE
Escanaba to Sault Ste. Marie, St. Ignace and Intermediate Points
Michigan Public Utilities Commission has issued certificate of public convenience and necessity permitting us to handle intra-state freight shipments between Escanaba, Sault Ste. Marie, St. Ignace and intermediate points. Daily service under this permit will be started **TODAY.**
Shipments Accepted up to 11 A. M. for Movement Same Day.
LENCY CLAIRMONT TRANSFER
DAILY SERVICE
GREEN BAY MILWAUKEE CHICAGO
PHONE 1511

TWO DAYS ONLY !
Wednesday Thursday

Semi-Annual
HALF PRICE
SALE
MARINETTE KNITS
OPENS WEDNESDAY MORNING
MARINETTE — famous fashion knitwear — a style sensation from coast to coast — HERE in a HALF PRICE SALE — opening Wednesday Morning, December 1st at 9:00 A. M.
Every garment a "now" style — they're all from the Current Winter line—and all fresh from the mills — and while they last, they're yours at just HALF EVERYDAY PRICES.
EVERY GARMENT STYLED FOR THIS SEASON
NO APPROVALS
NO REFUNDS
NO EXCHANGES
ALL SALE FINAL
Lauerman's
NO APPROVALS
NO REFUNDS
NO EXCHANGES
ALL SALE FINAL

The Escanaba Daily Press

A Morning Newspaper Published Daily Except Monday by The Escanaba Daily Press Company, Inc. JOHN P. NORTON, President and General Manager Office 600-602 Ludington St.

Entered as Second Class matter April 4, 1909, at the postoffice at Escanaba, Michigan, under the Act of March 2, 1879.

Member of Associated Press Leased Wire News Service.

The Associated Press is exclusively entitled to the use for publication of all news dispatches credited to it or not otherwise credited in this paper, and also the local news published therein.

The Daily Press is the only daily paper printed in an exclusive field of 50,000 population, covering Delta, Schoolcraft and Alger counties thoroughly, with branch offices and carrier systems in Manistique, Gladstone, Munising and Newberry.

Advertising rate cards on application.

Member Michigan League of Home Dailies
National Advertising Representative
SCHEERER & CO.
35 E. Wacker Dr., Chicago 415 Lexington Ave., N. Y.

SUBSCRIPTION RATES

Daily by carrier, per week	15c
Daily by carrier, per year (in advance)	$7.00
Daily by mail, per year (in advance)	$5.00

Unhealthy Industries

THE city council of Wisconsin Rapids finds itself in a dilemma because it decided to be generous a few years ago in an effort to increase industrial employment in the community.

Wisconsin Rapids expended $28,000 to erect a building to house a clothing manufacturing company. The council donated rent, light and power the first year. Then, the company agreed to pay all but the rent, with a promise that rent payments would start by September, 1936.

The company claimed it could not pay the rent in 1936, and the Wisconsin Rapids council canceled the bill. But now three months rent, totaling $375, is due since September, 1937, and the factory officials plead poverty; that they will be forced to suspend operations if the rent must be paid. The city council, however, has appointed a committee to investigate the matter.

Another fly in the ointment is that in the community's eagerness to land a new industry businessmen and employees jointly purchased equipment to get the plant under production, each group investing $6,000. Apparently, the entrepreneurs risked only their time.

Other communities throughout America have had similar experiences, particularly with the itinerant garment and shoe manufacturing industries. Gladstone citizens once invested in a shoe factory, which was short-lived, and more recently Escanaba with mildly excited over the prospects of attracting a Chicago garment manufacturer, who visited a number of Upper Peninsula communities with an offer to locate wherrever the most concessions were granted.

Industries that are constantly on the move looking for communities to support them are of the unhealthy type. Sometimes a community fares all right in cooperating with them, but in many instances the promoters get the lion's share of the benefits. After all, the giving of free rent, light, power and other concessions is really unfair to the long-established business and industrial enterprises, which have been getting along without receiving special favors.

Also Has Problems

"WHY is there practically no public interest in the preservation and perpetuation of our Canadian forests?" asks the Sault Ste. Marie, Ontario, Star, in an editorial with a 14-point, two-column head. "Do Canadians think our forests will last forever?

"The apathy of the average citizen in the protection of our hundred million dollar export business in newsprint is understandable," continues The Star. "Haven't we got pulpwood enough to last this generation, and thus haven't we got the newsprint world by the tail? That's just how foresighted we are. It's the case all over again of the successful man getting careless about the morrow.

'Here we allow the forest vagrant to wander as he will, light his fires as he pleases, and blame only the forest rangers for not being always on the spot to subdue his bush fires. If valuable stands of woods go up in smoke in certain areas, we look upon the calmity mostly as a visitation of providence. We ease ourselves by attributing many preventable fires to causes other than our own lack of vigilance and care. Our Provincial and Dominion governments do much to save us, but there is no public demand for the thorough-going care of our forests which, of course, would need more foresters, more money, and stricter regulations.

"Can't experience teach us anything? Once Michigan had forests that were inexhaustible." So recklessly were they wasted that the day came when Ontario grabbed many a sawmill away from Michigan by simply putting a one-dollar export tax on logs. 'We have learned by bitter experience that such terms as 'inexhaustible' and 'limitless' as applied to a natural resource are nothing more than fairy tales,' says the Michigan state forestry division. Today Michigan is devoting some 2,500,000 acres to the growing of trees, and is setting out 40,000,000 trees a year. Is the state sorry for past sins?

"Forests come and go. They may be injured by fire, by wind storms, and parasites, or they may just get too old to be of much commercial use. Denmark, Sweden, Russia, Germany, England and other countries have set out to develop their forests, to know everything about them, to control cutting to stop over-cutting, and to extend their limits. Russia initiated an additional program a few years ago on 100,000,000 acres. The greatest work Swedish foresters are doing just now is the carrying out of drainage projects in their forest swamps. When the swamps are drained most of them will grow good spruce and pine.

"In Ontario we have good men in the forestry service, but not enough of them. With a little encouragement they could deother states? It is up to the newspapers to vise a real forestry policy and carry it out in a way that would be a model for the world. Why wait and have to worry our forest supplies like Michigan and many other states? It is up to the newspapers to arouse public opinion if they want an assured supply of newsprint in days to come."

Milwaukee Wrecks Slums

TEN years ago, the building inspector and assistant fire chief of the city of Milwaukee decided to do something about eliminating dilapidated buildings, which were serious fire hazards and were bligh-ing the neighborhoods in which they were located.

Since that time, 5,300 unsightly, dilapidated, obsolete and insanitary buildings have been destroyed, according to a recent feature article in the Milwaukee Journal. Three thousand families were removed living quarters unit for human habitation. Property values were enhanced, both by making the sites of these buildings available for more profitable use and by eliminating buildings which had detrimental effects upon values of adjoining properties.

When the slum demolition program has done for Milwaukee might serve as an inspiration for Escanaba. This community has its share of unsightly hovels. In their place might be built new buildings, playgrounds and small park areas, which would improve the appearance of the surroundings and also serve a more useful purpose for the community and its citizens.

Our Southernmost Suburb

MAYOR Kelly of Chicago has been doing some pardonable bragging about his lively little community at the other end of Lake Michigan—that immense inland sea of which Escanaba is the crowning gem.

According to the honorable mayor, Chicago is now the world's largest railroad center. Well, we have some railroads here too, enough for all practical purposes, and Chicago hasn't any more than that.

We learn, also that the railroads bring into Chicago an average of 150,000 people every day and take out as many. But they don't take away as many as would like to get out, and can't.

We are further informed that numbers of Chicago oldtimers are still going strong, and why not? Chicago is an Indian word meaning "Onionville," isn't it?

One hundred and twenty-seven railroads have offices in Chicago. Considering the present troubles of the railroads, this means simply that there is more grief in Chicago than anywhere else—nothing to brag about that we can see.

Chicago has a wonderful park system, true. But it never did have a smelt jamboree.

It appears, as well, that about 3,000,000 people live there. But probably not 20 people in the entire burg could tell the difference between a great northern and a wall-eyed pike.

The statement is pridefully made that Chicago has been the scene of two world's fairs, but we don't hear anything about the staging of a hunters' shindig anywhere near the town.

We are told that 483 passenger trains operate out of Chicago daily. No passenger car or Pullman sleeper passes through Chicago. People change cars and visit the State street shopping district. But many of them have never had the privilege of seeing Ludington street on a busy afternoon.

We are not disposed to rub it in, nevertheless we may be pardoned when we express our heartfelt compassion for folks who have to live in Chicago. No doubt they are doing the best they can, but the fatal fact is that they live too far away from Escanaba to really enjoy life.

Other Editors' Comments

THE ONTONAGON ISSUE
(Grand Rapids Press)

Those who would like to remain friendly with the public utilities despite the widespread propaganda against them are at a loss to understand why some members of the industry not only deliberately turn their backs on public goodwill but actually flaunt a greedy acquisitiveness.

A case in point is the Ontonagon river where the Copper District Power Co. has virtually ruined one of the finest scenic assets in the state—beautiful Bond and Agate falls—by cutting off the channel and diverting almost the entire flow of water to another branch. Not only has this operation destroyed the value of the falls; it also has destroyed a choice stretch of public fishing grounds below the falls to which the state, through the ownership of riparian rights, provided access.

Is this diversion consistent with the need for promoting goodwill and is the commercial gain worth the cost of the condemnation that will surely descend as a result? How is the diversion justified in view of the fact that a report to the utilities commission in 1930 declared sufficient power for all known requirements could be generated on other branches of the stream without affecting the branch which feeds the falls? Is the destruction of any scenic and recreational asset justified when there is no absolute necessity for such destruction?

The questions of state policy in the matter were raised by Ben East, outdoor editor of The Press, in his exposure of the case last week. Outstanding is the query as to what the state was doing while this encroachment was under way. Fortunately the conservation department awoke to the danger of permanent damage before all hope was lost, but not before the diversion became an accomplished fact, giving the utility a running start and intrenching its program so that it may be dificult to dislodge it from its position.

It is fortunate, too, that the state is the owner of land below the falls, for that gives it the right to carry on the fight in its own behalf. The question here is the same as that of any riparian owner — whether anyone upstream has the right to divert the water from a stream which has flown in a given course for centuries through land now owned by another.

Many observers would also like to know what possible arguments could have been offered the board of supervisors of Ontonagon county to persuade it to agree to the construction of a dam that would destroy one of the country's finest attractions and one of its greatest tourist assets. If those in local authority cannot be depended upon to guard the public right, then to whom can the public look?

The questions involved here go far beyond the situation concepts and reach down into fundamental concepts of public and private rights and policies. What has happened on the Ontonagon river might happen on any stream in Michigan; it have happened on the Taquamenon before the state gained complete control. The implications are as broad as those in the famous Pine river case in which the state finally emerged victorious as the champion of public rights.

The future course seems clear. The state should at once give this case thorough study to determine its rights and if convinced public concern it should then proceed promptly to carry the issue into court. The conservation department in particular should assume an aggressive attitude which it must always maintain if it is to qualify as the champion of the public domain and guardian of our recreational heritage. It already has delayed far too long.

World Affairs Reviewed

BY FREDERIC J. HASKIN

Washington, D. C.—Somewhere in the Administration's files is tucked away a report of the President's Committee of Inquiry on Cooperative Enterprise in Europe, a report completed several months ago, but so far as the public knows no definite decision has been reached as to administrative approval and contemplated pursuit of such a policy in the United States. Some official declaration on the subject has been anxiously awaited for many months.

The President's Committee visited England, Scotland, Ireland, Switzerland, France, Norway, Czechoslovakia, Finland, Denmark, and Sweden, and has given to the public only a digest of its findings. The committee endeavored to make a broad survey of fact and opinion, indicating the present status and extent of cooperative enterprise and its effects on the national economy and welfare of the countries visited. Members of the committee have expressed some reluctance in answering far-reaching questions, but have given a digest of opinion on which many advocates of cooperative enterprise are pursuing a forward course.

The committee found that consumer cooperatives in Europe grew up during a period when private retailing was inefficient, when economic standards were low, and general unrest abroad. Since the question of cooperatives in this country has had its widest discussion during the depression years, it is believed by many economists and other observers of economic affairs that when business finally regains its normal position, the clamor for cooperative effort will cease. Others are of the opinion that the germs of cooperative effort in this country have been dormant for many years and that our economic upheaval really started the movement toward a permanent and popular basis.

It appears from the most reliable information obtainable that cooperatives have become an established part of the business life in many European nations and that private business has not suffered greatly by this new type of competition; that such enterprise is more of a supplement to private business than it is a competitor. Many who essay the role of economic critics advance the opinion that cooperative enterprises fully established in this country will ruin many private businesses, or have a tendency to revolutionize completely certain phases of commercial activities.

—DIFFICULTIES TO BE MET—

Development of cooperatives on the continent has not been without its difficulties. Chief among these difficulties are: securing a larger percentage of the trade of their members; inducing local societies to concentrate their buying more in cooperative wholesale societies; improving relations with farmers; meeting chain store competition when recent legislation has removed the cooperatives' tax exemption on surplus; and wise investment of growing surplus funds.

In urban and industrial communities it is thought that local cooperative stores will become larger if a sufficient membership interest can be continued, for without a sustaining membership, a membership that regularly patronizes, these united efforts apparently cannot succeed. In many localities small business men have turned their businesses into cooperatives in the hope of gaining security where competition has been made keen by the operation of chain stores. It is these experiences that many believe that the purely independent store will finally be absorbed in some type of a cooperative unit.

In European countries cooperative organization has received no substantial government aid. Moral support, however, has been given. In many instances tax legislation has been favorable to them, and if cooperatives are to succeed in this country it is the opinion of many observers that the Government will have to lend assistance of some type. This complicates the situation, because private enterprise would oppose Federal subsidy or the enactment of legislation favorable to cooperative units. Hence it can be easily seen how difficult it would be for the Federal Government to assist and maintain a position of impartiality. On this basis, the consensus is that cooperatives in America must develop on a basis of need and merit, rather than through public financial assistance and favorable tax exemptions.

Stephens college teacher says many women don't wash their necks, forgetting that there is a line which the well-groomed woman must not cross

East Is West

Answers To Questions

BY FREDERIC J. HASKIN

A reader can get the answer to any question of fact by writing The Escanaba Daily Press Information Bureau, Frederic J. Haskin, Director, Washington, D. C. Please enclose three (3) cents for reply.

Q. How many infants are brought into the world by midwives in the United States? W. N.

A. Maternity Center Association says that last year about 237,000 mothers were attended by midwives, most of them untrained.

Q. In what year did a small college football team in Kentucky beat Harvard? W. J.

A. Centre College defeated Harvard with a score of 6-0 in 1921.

Q. Is Dutch Elm Disease assuming serious proportions in Europe? O. P.

A. The American Forestry Association reports that the disease has spread to such an extent that all hope of control or eradication has been abandoned.

Q. What sort of fish is the weakfish? T. H.

A. It is a sea trout found along the Atlantic and Gulf of Mexico coasts.

Q. Were phonograph records made of the coronation of King George VI? D. R. F.

A. Records were made and are available to the public through shops handling phonograph supplies.

Q. Who was the first Jew to serve in the Cabinet of a President of the United States? M. C.

A. Oscar Solomon Straus, who was Secretary of Commerce and Labor in the latter part of Theodore Roosevelt's Administration.

Q. When Turk Island salt is specified in a recipe, what does it mean? S. D. B.

A. Turk Island in the West Indies has exported salt for many years. The recipe is probably very old and dates to the time when Turk Island salt was regularly imported into this country. Any salt may be used for the purpose.

Q. Where did Dr. Mary Walker, the dress reformer, live after her retirement from public life? H. K.

A. She retired to her estate, near Oswego, New York, where she founded a hospital for consumptives.

Q. Who named the material which is known as cellophane? T. B.

A. It was named by the Swiss chemist, Dr. J. E. Brandenberger, who developed and exploited and the product which he called la cellophane.

Q. How much does it cost to open the doors of the Goodyear-Zeppelin Airship Dock at Akron? J. E. C.

A. The cost of opening the doors of either end is approximately $1.00; that is, the cost of electricity used in swinging the doors is about that amount. The doors of the Akron hangar weigh about 600 tons for each leaf or 1200 tons for each end of the building.

Q. What is tropacocaine? F. L. C.

A. It is a drug having the general anesthetic and mydriatic qualities of cocaine. It is an alkaloid and is extracted from a small-leaved variety of coca growing in Java

20 Years Ago

Cas Martin, instructor in golf for the Escanaba Golf club during the past season, arrived yesterday from Chicago, where he has been visiting relatives. He will start the indoor golf game here in the course of a few days in the building next to the Delta Printing company.

Members of the Escanaba aerie of Eagles last night launched a membership campaign that will be inaugurated at the meeting of Dec. 11 and will close on Feb. 12.

S. W. Brennan returned from Green Bay, where he went to attend the funeral of his father, Bartholomew P. Brennan, who died at the advance age of 93 years.

Anton Becker of Bark River and Gertie Blomquist of Carney were united in marriage Sunday noon by Judge C. D. McEwen.

Ewald Erickson of Gladstone has taken a position as advertising manager and window trimmer at the Ed. Erickson Company's store.

Mr. and Mrs. H. W. Reade will leave tonight for Chicago, where they will meet the Misses Reade who are students at Ann Arbor and Carleton Reade who is in government service stationed at Pittsburgh.

C. W. Krapp left last night for Chicago, where today he will join his daughter, Miss Edna Krapp, who has been visiting in Chicago and together they will go to Naperville, Ill., to spend Thanksgiving with her parents.

Mrs. Elizabeth Dawn and F. L. Aldrich will be married this morning and following the ceremony will leave for an extended wedding trip.

Miss Darrell Hews arrived in the city last night to spend the Thanksgiving holidays at the home of her parents here. Miss Hews has been engaged as instructor in music at Algoma, Wis., but following the Thanksgiving period will take a similar position in the Norway schools.

Q. What was the occasion upon which a joint session of Congress was broadcast when The Recessional was sung? A. W. S.

A. President Hoover addressed a joint session of Congress in commemoration of the 200th anniversary of the birth of George Washington on February 22, 1932. At that time the Interstate Male Chorus sang The Recessional by Reginald DeKoven. The ceremonies were broadcast.

Q. Please give some information about the Association for the Preservation of Virginia Antiquities. E. H.

A. The object of this Association is to acquire, restore, and preserve the ancient historic grounds, buildings, monuments, and tombs in the Commonwealth of Virginia and to receive and protect any relics which may become its property by gift or purchase as by charter of March 3, 1892. The Association was first chartered in 1889 and again in 1892. Branches of the Association are established in Williamsburg, Norfolk, Fredericksburg, Yorktown, Hanover, Accomac, Hampton, Eastville, Suffolk, Gloucester, Surry, Farmville, Blackstone, Hopewell, Drake's Branch and Rockbridge County, Virginia, and the William Byrd Branch in Richmond. There is also a branch in Washington, D. C., and one in Nashville, Tenn.

Four hairs of good strength will hold suspended a one-pound weight.

New York Column

BY GEORGE ROSS

New York—Pre-Yuletide Spirit Note: Arrangements already have been completed to feed Santa Claus on Christmas Day in the great wassail hall of the Hotel McAlpin.

It is an annual feast in honor of the multiple Kris Kringles who hitch their reindeers to the department stores and charity wards, and therefrom derive their seasonal livelihood. For many years these benevolent Santa Clauses were left out of the convivial fun on Christmas Day. And their identities went up the chimney, instead of down, when their work was done.

About three years ago, John J. Woelfle, who runs the McAlpin, thought it high time Santa Claus was included in the holiday spirit. So he sent out a blanket invitation to all professional Kringles in town and asked them in to dine with him. He has made the banquet an annual institution. And so the Santas of the Toy & Novelty Departments are not without a claus of their own, even if Mr. Woefle doesn't don the traditional disguise.

* * *

Retiring Walkers

Since he became a Long Island squiare a year ago, little is seen of Jimmy Walker or his wife, the erstwhile Betty Compton, in Manhattan's after-dark clubs.

They lead the night life infrequently, and when they do, it is generally never beyond a reasonably early hour.

New York's ex-mayor seems to prefer the zany Jack White over all other night club entertainers. White also was the Walker favorite court jester even while Jimmy was entrenched at City Hall.

Incidentally, a Sunday gazette revived old times recently by splashing the news over the front page about Walker's having turned up 20 minutes late for a wedding in which he had the part of best man!

* * *

Latest Quotations

Stuart Allen's description of Charlie McCarthy: All wood and a yard wide.

And mistaking this corner for another conducted by Ruth Millett, Ralph Watkins wants to know if one were playing the host to Helen Morgan, would it be correct to suggest that she draw up a piano and sit down?

Joan Edwards observes that the only time Broadwayites will ever listen to lies about themselves — is when they are being praised.

Every time Douglas Montgomery sees a nice press clipping about himself, he invariably turns to friends and asks petulantly, "What's wrong with me?"

Quotations

We never used third degree methods on anyone who wasn't a known criminal and who didn't have a record as long as my arm.
—Cornelius Willemse, former chief of New York homicide squad.

* * *

Don't think I mind the $2,000,000. It is the protection of Miss Dodge's reputation that counts.
—Jack Doyle, Irish singer-prize fighter, commenting on suit filed by his ex-wife, Judith Allen, against Heiress Delphine Dodge.

* * *

When people stop wanting my autograph then I will mind.
—Irene Rich, movie actress.

The Capital Parade

BY ALSOP AND KINTNER

Washington—Here is a typical story ot the wild-eyed mutual suspicion which now poisons the relations between business men and the New Deal. It is the story behind the recent announcement by Chairman William O. Douglas, of the Securities and Exchange Commission, that, unless the New York stock exchange could reorganize itself at once, it would be brought under absolute federal control.

It's a sort of parable of much that has happened in Washington recently. It shows how the perfect inability of each side to get on with the other exaggerates the left wing tendencies of the New Dealers and the right wing tendencies of the Old Dealers. And it's particularly interesting, because, in this particular case, the usual break-down of New Deal-business negotiations may end in a reconstruction of the New York exchange far more radical than the most influential minds of the SEC really desire.

The story begins six weeks ago, when E. A. Pierce and Paul Shields, heads of two of the exchange's largest commission houses and leaders of its liberal wing, visited Washington for a talk with Chairman Dougles. As commission house men, Pierce and Shields deal directly with the public, and public confidence in the exchange is highly important to them. They complained to the SEC chairman that, without exchange reforms looking to a stricter type of self-government, Public confidence in the exchange could never be regarded.

MAD HATTER'S TEA PARTY

Douglas listened sympathetically to Pierce and Shields and to several like-minded brokers who followed them to Washington. All agreed that the oncoming depression made the need or reforms urgent, and Douglas promised the reformists that, if the exchange authorities would offer a plan of reorganization, the SEC would give its public blessing.

Pierce, Shields and the others carried the word back to New York. The exchange accordingly dispatched E. H. H. Simmons, chairman of its powerful law committee; Walter L. Johnson, its vice-president; Gayer Dominick, head of Dominick and Dominick; William Harding Jackson its attorney, and Mr. Shields to Washington again as its delegates. They met with Chairman Douglas and Joseph P. Kennedy the former SEC chairman, who was present as an important presidential adviser on exchange matters. A series of conferences began which can only be described as a sort of continuous mad-hatter's tea party.

MUTUAL SUSPICIONS

Just what did happen is a little difficult to disentangle. The SEC asserts the principal subject of the conferences was the reform of the exchange's management, with especial emphasis on extension of its salaried, rule-enforcement staff. The brokers state that reforms were quite secondary. They insist that what the SEC people really wanted was a letter retracting the criticisms in the exchange's annual report of August 18.

They say that the charges in the report, as to the dangers of a regulation-produced thin stock market, had enraged the New Dealers. They maintain that a retraction was desired because the SEC people regarded themselves as having been made responsible for the market crash. The SEC flatly denies that there is an atom of truth in all this. Whichever side is telling the truth, it is certain that stock exchange representatives approached the conference with an attitude in which legalism and old-maidish nervousness were nicely blended.

The cheerful atmosphere of fervid distrust filled the bleak conference rooms of the SEC for several weeks. It was proposed to embody the results of the conferences in two letters which would constitute a sort of formal treaty between the exchange and the SEC. Charley R. Gay, president of the exchange, and Chairman Douglas conferred personally. Nearly a dozen letters were drafted the final draft of the exchange's letter was presented to the SEC by Mr. Jackson on Monday a week ago.

A German friend of ours is putting down five barrels of sauerkraut for the winter, so he can have something in the house, he says, in case of sickness.

Center of little household tragedies is now well switched from the dripping ice cream cone to the fudge that runs over the plate.

Lyrics of Life

By Douglas Malloch

TO MAKE THEM HOLD

We may be friends, good friends and true
To all our friends, yet one or two
Are always closer than the rest—
And for a reason never guessed
When first we met. It may have been,
That meeting, at some merry inn,
That meeting in the time of flow'rs,
Yet this shall make them truly ours:
Some moment we are called to share
Not sudden joy but sudden care.

'Tis not the time of smile and song
That makes the bond of friendship strong.
The flow'rs will fade in autumn's haze,
And ways be dark and dark the days,
And then it is that some draw near
And then become the doubly dear.
Then there is something in the touch
Of friendly hands that means so much
That merry moments are forgot,
And friendship ties a firmer knot.

Yes, joy is always joining hearts,
That closer come when joy departs.
Even the love of maid and man,
That in some happy hour began,
Will never mate and make them one
Until some happy day is done
And they must face the storms of life,
At last a husband and a wife.
Friendship and love in joy are told,
But only care can make them hold

LEMMER TELLS OF EDUCATION

Recent Trends Affecting Escanaba Described for Kiwanians

Evidences of progressive educational trends in the schools of the city of Escanaba were given to members of the Kiwanis club yesterday at their regular meeting by John A. Lemmer, superintendent of schools.

Lemmer described the general educational advances made throughout the country during the past few years and pointed to those which particularly have affected Escanaba schools. He described the activities program being carried on in the grade schools of the city.

Another portion of his talk was devoted to telling of the cooperative plan being carried on at the senior high school under the direction of Principal Edward Edick and Clarence Pearson, instructor. Under the plan, senior high school students work two hours per day in various business establishments throughout the city. The plan has several benefits: it gives students an opportunity to get actual experience under working conditions and fits them for their future work; and it gives business and industry an opportunity to contribute to the student's education as well as receive services in return.

Lemmer gave a demonstration of the new hearing aid instruments recently presented to the public schools by a public spirited citizen, whose name is being withheld by request of the donor. These machines are designed to complete the program in oral deaf work started in the local schools within the past few years.

LEGALS

NOTICE OF MORTGAGE SALE

Default having been made in the conditions of that certain mortgage dated the 15th day of October, 1935, executed by Norrie Holmlund, a single man, as mortgagor, to the Land Bank Commissioner, acting pursuant to the provisions of Part 3 of the Act of Congress known as the Emergency Farm Mortgage Act of 1933, as amended (U.S.C. Title 12, Sections 1016-1019), as mortgagee, filed for records in the office of the Register of Deeds of Delta County, Michigan, on the 13th day of November, 1935, recorded in Liber 45 of Mortgages on Pages 571-572 thereof, and which mortgage was thereafter and on the 24th day of September, 1937, by an instrument in writing, duly assigned to the Federal Farm Mortgage Corporation, a corporation, of Washington, D. C., and which assignment of mortgage was filed for record in said office of the Register of Deeds of the County of Delta, Michigan, on the 2nd day of October, 1937, recorded in Liber 35 of Mortgages on Page 585,

NOTICE IS HEREBY GIVEN that said mortgage will be foreclosed, pursuant to power of sale, and the premises therein described as: The South Half of the Southeast Quarter of Section Two and also the North Half of the Northeast Quarter of Section Eleven, all in Township Forty North, Range Twenty-one West, being subject to easements, rights-of-way and reservations of record, lying within said County and State will be sold at public auction to the highest bidder for cash by the Sheriff of Delta County at the front door of the Court House in the city of Escanaba in said County and State, on Tuesday, February 15, 1938, at two o'clock P. M. There is due and payable at the date of this notice upon the debt secured by said mortgage, the sum of $2226.30.

Dated November 13, 1937.

FEDERAL FARM MORTGAGE CORPORATION,
a corporation, of Washington, D. C.
Assignee of Mortgagee..

JAMES C. WOOD,
Attorney for Assignee of Mortgagee
Manistique, Michigan.
3307-320-12 Tues.

NOTICE OF MORTGAGE SALE

Default having been made in the conditions of that certain mortgage dated the twenty-fifth day of June, 1923, executed by Hemmine Amesmaki, also known as Hemming Ammesmaki, and Liisa Amesmaki, his wife, as mortgagors, to The Federal Land Bank of Saint Paul, a body corporate, of St. Paul, Minnesota, as mortgagee, filed for record in the office of the Register of Deeds of Delta County, Michigan, on the thirtieth day of June, 1923, recorded in Liber 22 of Mortgages on Pages 198-199 thereof,

NOTICE IS HEREBY GIVEN That said mortgage will be foreclosed, pursuant to power of sale, and the premises therein described as The Southeast Quarter of the Northeast Quarter of Section Six and the Southwest Quarter of the Northwest Quarter of Section Five in Township Forty-two North, of Range Twenty-three West, lying within said County and State, will be sold at public auction to the highest bidder for cash by the Sheriff of Delta County, at the front door of the Court House, in the City of Escanaba, in said County and State, on Tuesday, February fifteenth, 1938, at two o'clock P. M. There is due and payable at the date of this notice upon the debt secured by said mortgage, the sum of $1979.73.

Dated November 13, 1937.

THE FEDERAL LAND BANK OF SAINT PAUL
Mortgagee.

JAMES C. WOOD,
Attorney for the Mortgagee
Manistique, Michigan.
3308-320-12 Tues.

NOTICE OF MORTGAGE SALE

WHEREAS, Mrs. Ellen Rudden of the City of Escanaba, County of Delta and State of Michigan, made and executed a certain mortgage, bearing date the Twenty-fourth day of February, A. D. 1931, to Phoenix Lumber and Supply Company of Iron River and Escanaba, Michigan, a Michigan Corporation which was recorded in the office of the Register of Deeds of the County of Delta on the 24th day of February, A. D. 1931, at 11:00 o'clock in the forenoon, in Liber 33 of Mortgages, on Page 567 thereof:

AND WHEREAS, the amount claimed to be due on said mortgage is the sum of Eight Hundred Fifteen and no/100 ($815.00) Dollars, and no suit or proceedings has been instituted at law to recover the debt now remaining secured thereby, or any part thereof:

AND WHEREAS, default has been made in the payment of the money secured by said mortgage, whereby the power of sale contained therein has become operative:

NOW THEREFOR, NOTICE IS HEREBY GIVEN, that by virtue of said power of sale, and in pursuance thereof, and of the statute in such case made and provided, the said mortgage will be foreclosed by sale of the mortgaged premises, at public vendue, to the highest bidder, at the west front door of the Court House, at the City of Escanaba, in said County, that being the place of holding the Circuit Court within said County, on Thursday, the 20th day of January, A. D. 1938, at ten o'clock in the forenoon Central Standard Time; the description of which said premises contained in said mortgage is as follows:

Lot number six (6) of Block number Nine (9) of I. Stephenson Company's plat of North Escanaba, Michigan.

Dated: Escanaba, Michigan, October 18th, A. D. 1937.

PHOENIX LUMBER AND SUPPLY COMPANY
a Michigan Corporation
Mortgagee.

CHARLES E. LEWIS,
Attorney for Mortgagee.
Business Address:
First National Bank Bldg.,
Escanaba, Michigan.
3008-292-12 Tues.

OBITUARY

MRS. CHARLES HOVEY

Services of the Christian Science church, with Mrs. F. W. Stellwagon of Gladstone in charge were held for Mrs. Charles Hovey of Manistique Sunday afternoon at 2 o'clock in the chapel of the Boyce Funeral Home. The body was shipped Sunday evening to the old family home for burial.

Those from out of town who attended the services were Charles Hovey, Mr. and Mrs. Edward Brault, Mrs. John Devroy, Mr. and Mrs. J. J. Herbert, Mary and Robert Herbert, Mary Udell, Mr. and Mrs. A. L. Byers, Mrs. Edward Needham, Mrs. Ada Watson, Mrs. William Middlebrook, Mrs. Gordon Shipman, Mrs. Frank Cookson and Mrs. Roy McClellan, all of Manistique.

MRS. OLIVER GUERTIN

Funeral services for Mrs. Oliver J. Guertin, who passed away here on Saturday, will be held this morning at nine o'clock from St. John the Baptist church in Garden. Rev. Father V. C. Savageau will officiate and burial, under the direction of the Anderson Funeral Home, will be made in the family lot in Garden cemetery.

MRS. AUGUSTINE CARON

The body of Mrs. Augustine Caron, who passed away Saturday, was removed from the Allo Funeral Home to the family residence at Flat Rock Sunday afternoon.

Funeral services will be held this morning at 9 o'clock at a solemn requiem high mass at Holy Family church. Rev. Fr. George Laforest will be celebrant; Rev. Fr. Joseph E. Guertin, deacon and Rev. Fr. Francis Krysty, sub-deacon.

Burial will be in Flat Rock cemetery. Pallbearers will be Jovite Robert, Clyde Lancour, Zenon Chenier, Alfred Goreau, Arthur Tourangeau and Henry Robert.

MRS. JOSEPH RICHER

The body of Mrs. Joseph Richer of Flat Rock, is remaining in state at the family home until the hour of the service which will be held Wednesday morning at 9 o'clock at Holy Family church, Rev. Fr. George Laforest will be celebrant of the requiem high mass; Rev. Joseph Duford, deacon and Rev. Fr. Joseph Beauchaine, sub-deacon.

Burial will be in Flat Rock cemetery.

Pallbearers will be Donal Savageau, Leo Goreau, Walter Richer, Tom Lafleur, William Charlebois and James Costley.

LOCAL MAN IS HEAVILY FINED

Chester Shedore Pleads Guilty to Possession of Female Deer

Chester Shedore of this city pleaded guilty yesterday in Justice George Carr's court to a charge of having a female deer in his possession. He was ordered to pay a fine of $75 and costs or spend 30 days in jail.

Shedore was arrested Saturday in Nahma township by Conservation Officer Allan Tweedy.

Abe Bloch of this city pleaded guilty yesterday to a charge of purchasing furs without a license. He was arrested by Conservation Officer Willard Schwartz.

Special conservation officers assigned to this territory during the deer season will be retained until December 5, it was learned at district headquarters here yesterday. A strenuous drive has been conducted by officers in this district during the past two weeks and violators have been subjected to heavy fines and jail sentences. Officials said yesterday that no let-up in the drive will be made, even though the deer season is almost at an end.

Deer season officially closes this evening at midnight but for all purposes it closes this afternoon as deer may not be hunted with artificial lights. Hunters must have their deer in transit not more than 48 hours after the close of season and a deer must not be in possession at any place more than 30 days after the close of the season.

MONEY

LOANED ON
AUTOMOBILES, LIVESTOCK, FURNITURE
1 to 20 months to repay
Phone, Write or Call — Today
LIBERTY LOAN CORPORATION
815 Ludington St. Phone 1253
Escanaba, Michigan

FEDERAL COURT OFFICIAL DIES

Fred J. Schultheis, 66, Passes Away in Marquette

Marquette, Mich.—Fred J. Schultheis, 66, a resident of Marquette for nearly 50 years and deputy clerk of the United States district court for 15 years, died suddenly at 1:15 o'clock Sunday afternoon in the home of Louis Pendill on East Ridge street. His death, caused by a heart attack, occurred a few minutes after he and Mrs. Schultheis arrived at the Pendill residence for dinner.

Born February 14, 1871, in Saginaw, Mr. Schultheis arrived at Marquette in 1888 and had resided here continuously since. He served as deputy clerk of the United States court from 1917 to 1923 and was reappointed to that position in 1928. He also had served for several years as U. S. court commissioner and for the last decade had held the position of assistant city assessor.

For more than thirty years Mr. Schultheis had been a vestryman of St. Paul's Episcopal cathedral and its junior warden for the last five years.

Prominent in Masonry

He had been active in the Masonic order for many years and was one of its most prominent upper peninsula members. He became a member of Marquette Lodge No. 101, F. and A. M., on January 20, 1903, and served as its worshipful master in 1916, 1917 and 1918. He joined Marquette Chapter, Royal Arch Masons, in December 20, 1912, and served as its excellent high priest in 1919. In March, 1913, he joined the Marquette Council, Royal and Select Master, and was its thrice illustrious master in 1923. He was a past eminent commander of Lake Superior Commandery, Knights Templar, of which he became a member in November, 1913.

He became a member of Francis M. Moore Consistory in June, 1913, and served as secretary of that body from 1914 to 1924 and from 1925 to 1931. He also was secretary of Ahmed Temple, Nobles of the Mystic Shrine, from 1914 to 1924 and from 1925 to 1930.

He was one of four Marquette members of St. Martin Conclave No. 59, Red Cross of Constantine, of Bay City, Mich.

Well Known in U. P.

Mr. Schultheis was well known throughout the upper peninsula and, because of his work in federal court and his several business and Masonic connections, had many friends in lower Michigan and outside the state. A man of outstanding integrity, he was held in the highest esteem by all who knew him and during his long residence here was selected often to serve as trustee or administrator for large estates. He also was local representative for several outside business concerns.

He was treasurer of the Forest Land Co., Ltd., a director and secretary of the Duluth Brewing company, and agent for William C. Weber and Harry D. Weber, of Detroit, owners of a large acreage of timber lands in this district.

He leaves his wife and a brother who resides in Spokane, Wash.

The body was taken to the Oates Funeral Home and will be taken to the Schultheis residence, 401 North Front street, at 4 p. m. today.

Private funeral services will be held in the residence Tuesday afternoon.

Bean To Talk On Recent Trends In City Management

City Manager George Bean will be the principal speaker at the regular forum meeting to be held this evening at the city hall. The meeting is scheduled to be called at 6:45 o'clock.

Bean will discuss recent trends in city management and will tell of information he received while attending the international city managers convention at New Orleans recently.

A species of Asiatic squirrel climbs a tree like a telegraph pole climber, using scales on its tail for the purpose.

:-: Newberry News :-:

Spell Of Measles Strikes Newberry

Newberry, Nov. 29—An epidemic of measles, believed to be impending for some time, struck this community over the holidays while the children were not in school so that they could be checked. On Monday morning more than 50 cases had been seen by Dr. C. D. Hart, health officer for the district and other reports were coming in hourly from local physicians. In one room of 40 students, seven were present Monday and in another there were 21 out of an enrollment of 40. All of these are not active cases, but all children who have not had the disease in a home where one has been contracted, must remain out of school, Dr. Hart reports. Children who have the disease may return to school seven days after the rash has disappeared but those exposed must remain away for 14 days to allow the disease to develop if it is going to.

Sunday Schools Close

On Sunday there were no Sunday school sessions held in the city. The health officials had asked the cooperation of the public in keeping the number of cases as low as possible. Parents are asked to keep their children from public gatherings of all sorts until after the epidemic is passed.

Dr. Hart is stressing the seriousness of measles and the need for reporting cases which appear as common colds promptly to a physician. To allow an exposed child to circulate among other children and spread to disease is close to criminal as deaths may result from the complications which may follow. Good citizenship requires that the closest cooperation between parents and doctors to limit the disease as much as possible.

A new treatment, which has been found remarkably effective is the administration of parantial whole blood to those who have not had the disease. As most adults have at some time in their lives had measles they have a life-long immunity and the use of the blood will give the child a mild attack of the disease. Generally there is a small rash and the child hardly even feels ill. Local physicians know and use this treatment. Watching the pre-school child is the major part of this campaign and it is in the homes where such little ones are living that much of the work is being done. The next group of children now exposed to measles may be expected to come down with it about December 6 to 8 and the children exposed by this group will be sick by Christmas. Dr. Hart is asking that particular nursing and hygenic care be given to all children during the next few weeks, and that all children who are known not to have had the disease be carefully watched. When once it appears in a family every child who has not already had it will be sure to come down with it. The top of the epidemic may be expected within the next week or ten days.

LIQUOR BY GLASS

Newberry, Mich., Nov. 29—In a special election here today the village of Newberry turned down a proposal to permit sales of liquor by the glass. The vote was: 121 no, 61 yes. The polls were open from 8 a. m. to 6 p. m.

NEWBERRY LOCALS

Miss Frances Beaulieu, music teacher in the Trenton schools, returned to her work on Monday after spending the Thanksgiving holiday with her parents, Mr. and Mrs. C. B. Beaulieu.

A boy, weighing 8½ pounds, was born to Mr. and Mrs. William Champman on Monday morning.

Charles Arnold of Detroit, returned to his home on Sunday after hunting from the Pretty Lake cabin.

Alton Gormely of Shanghai, China, who arrived here last week, was too tired from his long trip to receive a newspaper reporter. He has gone to Detroit and will go on to New York before he returns here for the winter and a rest.

FISHERMEN TO HEAR OFFICIALS

State Commercial Group Leaders To Be Here on Wednesday

A special meeting of the North Division of the Michigan Commercial Fishermen's Protective association will be held here at the Eagles hall on Wednesday evening, according to the announcement made last evening by Ralph Christensen, president of the organization. The meeting is scheduled to begin at eight o'clock.

Max Moore, Lansing, secretary of the state association of the Michigan commercial fishermen, who has attended the sessions of the Michigan legislature in the interests of the fishing industry, will be here for the meeting. He will give the fishermen of this section a detailed account of the status of various moves affecting the industry from the angle of an observer at the state capital.

William Sellman, Manistique, president of the Michigan commercial fishermen will also be at the meeting and will speak.

All fishermen who operate in this section of the state are urged to make a special effort to attend the meeting. When organized, late in December of last year, the North Division of the Michigan Commercial Fishermen's Protective association included the territory between the state line at Menominee and Manistique. During the year the meetings have drawn fishermen from more northern points on the Upper Peninsula shore of Lake Michigan as well as some fishermen operating in Lake Superior waters.

American-made automobiles and trucks are preferred in Ireland.

Announcing
TWO NEW FORD V·8 CARS FOR 1938

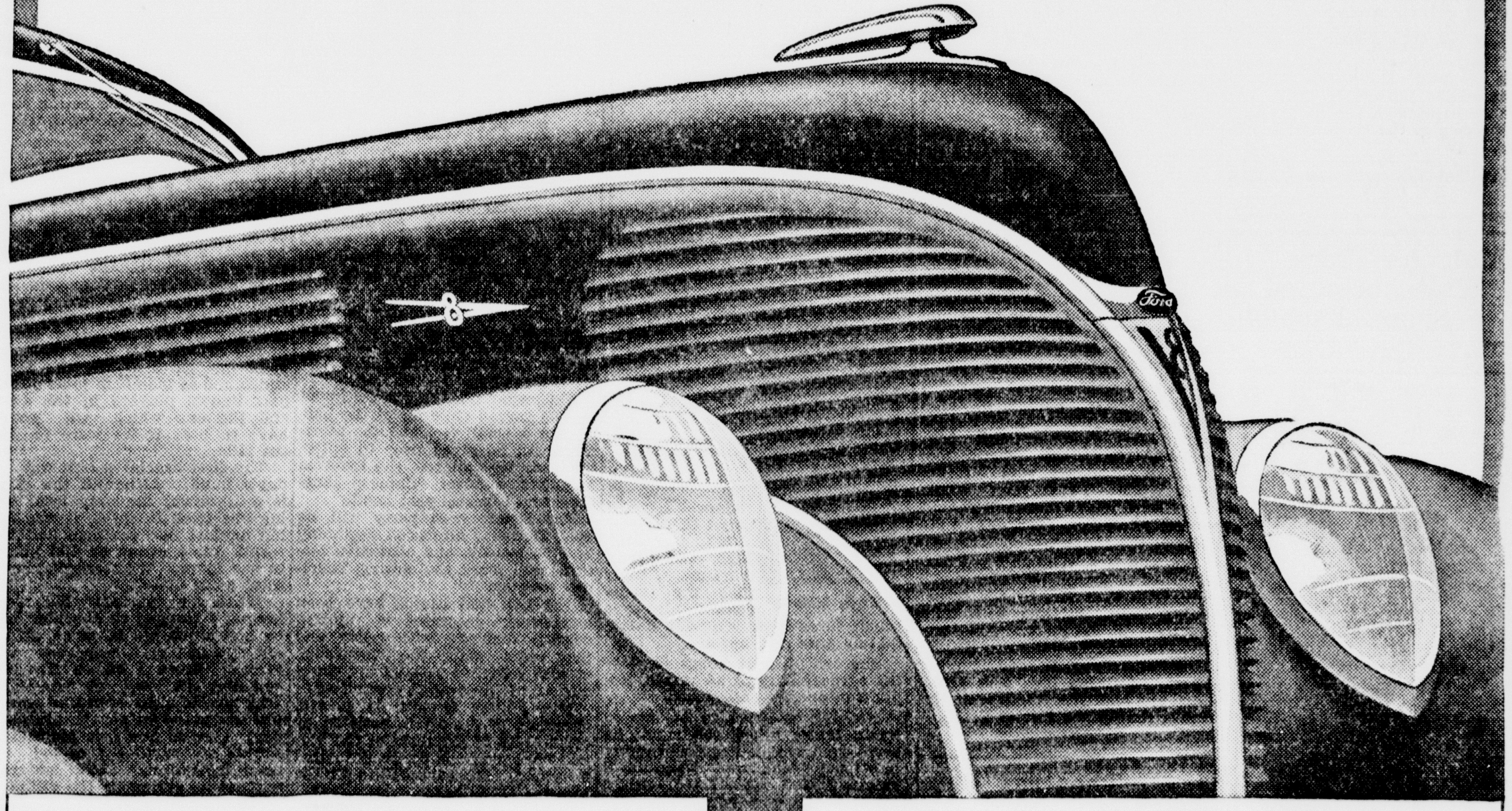

THE DE LUXE
85 HORSEPOWER

THE STANDARD
60 OR 85 HORSEPOWER

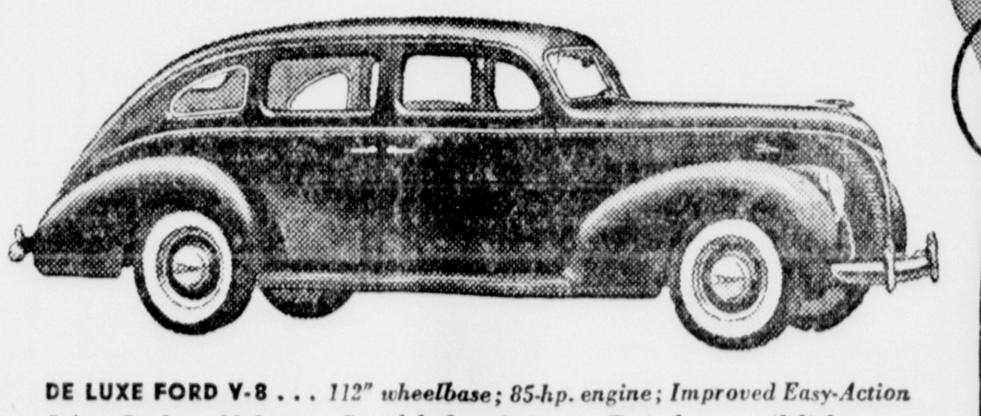

DE LUXE FORD V-8 . . . *112" wheelbase; 85-hp. engine; Improved Easy-Action Safety Brakes; Mohair or Broadcloth upholstery; Twin horns, tail lights, sun visors; Clock; 6.00" tires, white side-walls are extra; 8 body types; 6 colors.*

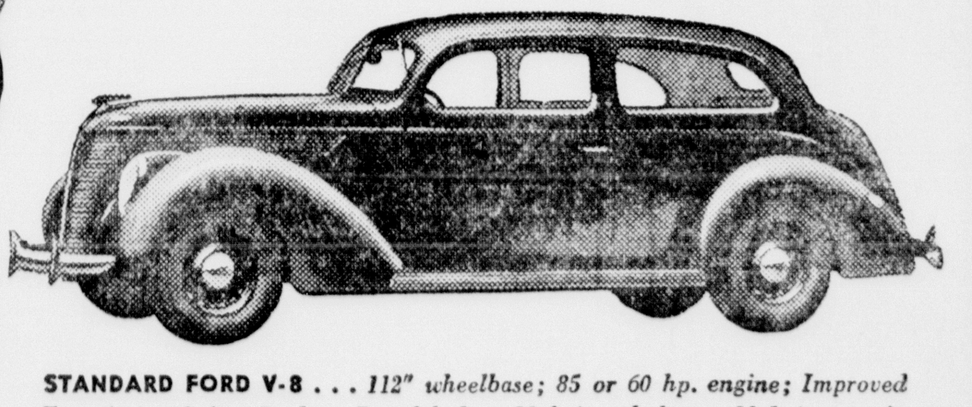

STANDARD FORD V-8 . . . *112" wheelbase; 85 or 60 hp. engine; Improved Easy-Action Safety Brakes; Broadcloth or Mohair upholstery, Mohair extra in "60"; One tail light, one sun visor; Twin horns; 3 body types; 3 colors.*

FORD offers two new cars for 1938—the Standard Ford V-8 and the De Luxe Ford V-8. They are different in appearance — but built to the same high standard of mechanical excellence — on the same chassis.

Because people liked our 1937 car so well, they bought more than of any other make. They liked its looks, its smooth, economical performance, and the way it handled. We have improved on that car in the newly styled Standard Ford V-8.

But some folks wanted still more size and style, with the same Ford advantages. For them, we designed a new De Luxe line.

The De Luxe Ford V-8 Sedans are longer with more room, larger luggage space, and finer appointments. De Luxe cars are equipped with the 85-horsepower engine only.

The Standard is even lower priced than the De Luxe. It has graceful new lines and well-tailored interiors. It gives you again a choice of V-8 engine sizes — 85 horsepower or 60 horsepower.

Before Ford made V-type 8-cylinder engines available to every one, they were used only in expensive cars. Since then, four million Ford owners have learned the genuine enjoyment of driving an eight-cylinder car with all-around economy. The thrifty "60" engine, especially, makes possible in Standard models a very low first cost and equally low operating cost.

BOTH LINES LOW PRICED

With two distinct designs, two engine sizes and two price ranges, you'll find a 1938 Ford car to fit your needs exactly. Whichever one you choose you get the same proved Ford features.

PRICES FOR CARS DELIVERED IN DETROIT—TAXES EXTRA

Standard Ford V-8 (60 hp.)—Coupe, $599; Tudor, $644; Fordor, $689. Standard Ford V-8 (85 hp.)—Coupe, $629; Tudor, $669; Fordor, $714. De Luxe Ford V-8 (85 hp. only)—Coupe, $689; Tudor, $729; Fordor, $774; Convertible Coupe, $774; Club Coupe, $749; Convertible Club Coupe, $804; Phaeton, $824; Convertible Sedan, $904.

Standard and De Luxe cars equipped with bumpers, bumper guards, spare wheel, tire, tube, tire lock and band, cigar lighter, twin horns, and headlight beam indicator on instrument panel, at no extra charge.

In addition, De Luxe cars are equipped with extra tail light, windshield wiper, sun visor; also de luxe steering wheel, glove compartment lock, clock, and chrome wheel bands, at no extra charge.

NORTHERN MOTOR CO.
ESCANABA, MICH.

H. J. NORTON
GLADSTONE, MICH.

PERSONALS — CLUB— FEATURES— **WOMAN'S PAGE** FASHIONS— ACTIVITIES— SOCIETY

AMY BOLGER, Editor, Phone 692

Pupils of St. Anne's Listed on Honor Roll

Forty-seven pupils of St. Anne's school are on the honor roll for the second period, announced yesterday by the Sisters in charge of the school.

The honor pupils are:

First grade — Rosemary Lequia, Francis Papineau, Charles Lancour, Joan Hebert, Gerald Dufour, Jack Beaumier.

Second — Joan Besson, Edmund Dubord, Robert Dufresne, Rita Joncas, Noella LeClaire, Ella Mae Morton.

Third — Donald Cousineau, Lorraine Derusha, Lorraine Erickson, Rosella Goulet, Shirley LaCasse, Theresa LaFave, Mary Lou Beaumier, Donald Sviland, Kenneth Swanstrom, Dorothy Vachon.

Fourth—Joseph Dubord, Theresa Pepin.

Fifth—Mary Beauchamp, Joseph Charlebois, Richard Dufresne, Jean Harrington, Donald Pepin.

Sixth—Elaine Derouin, Jacqueline Beaudoin, Theresa LeClaire, Betty Jane Grenier, Jeanne Budin, Ann Marie Tousignant, Elaine Martell, Donald Demers.

Seventh — Betty Jane Beaumier, Donald Brazeau, Robert LeDuc, Robert, Lehouillier.

Eighth—Rosemary Barron, Dorothy Ethier, Charles Harvey, Betty Jane Poquette, Howard Papineau, John Rogers.

Mrs. Semer On Berkeley Programs

Mrs. Susan Semer, of Berkeley, Calif., gifted soloist, recently appeared on two programs of interest in the California city in which she resides during the greater part of the year. Mrs. Semer presented the program at a matinee musicale at the University club, and also appeared on the program of a meeting of the University Mothers.

Classified Ads cost little but do a big job.

Matron's Frock Presents Slim, Smart Fashion

BY MARIAN MARTIN

PATTERN 9525

Discovered—this season's most flattering style, Pattern 9525! There's nothing like a chic, well-proportioned frock to impart poise—and this easy-to-make Marian Martin model assures you a charming appearance on all occasions! Smooth fit of shoulders, waist, hips, and slightly flared skirt provides slim flattery—while a dainty yoke, collar, and bow add a sprightly note of accent. Take your choice of full-length sleeve (A) that's cut in a trim cuff-effect, the new "bracelet" length (B) that is so popular, or the short style, version C. For further chic, place a row of sparkling buttons down the front. Ideal in sheer wool or spun synthetic. Complete Diagrammed Marian Martin Sew Chart included.

Pattern 9525 may be ordered only in women's sizes 34, 36, 38, 40, 42, 44 and 46. Size 36 requires 4 1-4 yards 39 inch fabric.

Send **FIFTEEN CENTS** in coins or stamps (coins preferred) for **EACH MARIAN MARTIN** pattern. Be sure to write plainly your **SIZE, NAME, ADDRESS, and STYLE NUMBER.**

Send for the **NEW MARIAN MARTIN PATTERN BOOK,** and see what fashion-magic you'll achieve easily, quickly, and on the most limited of budgets! Each simple pattern points the way to clever clothes' economy . . . Glamour for parties . . . Chic for everyday . . . Every member of the family will welcome this fascinating, practical guide to fashion! Learn "what's new" in fabrics, gifts, accessories! Order your copy now! **PRICE OF BOOK FIFTEEN CENTS. BOOK AND PATTERN TOGETHER TWENTY-FIVE CENTS.**

Send your order to The Daily Press Pattern Department, 232 W. 18th St., New York, N. Y.

Personal News

Mr. and Mrs. C. T. Sullivan have returned to Milwaukee after spending the Thanksgiving holidays with Mrs. Sullivan's parents Mr. and Mrs. Cheever Buckbee 512 Lake Shore Drive.

Mr. and Mrs. G. W. Traverse returned Sunday evening from Hancock where they visited during the holidays with Mrs. Traverse's mother, Mrs. Leslie Durchman. They were accompanied on their return by Miss Nina Ley, who also spent the Thanksgiving vacation in Hancock visiting at her home.

Miss Catherine Stoik has returned to Lansing following a week end visit with her parents, Mr. and Mrs. George Stoik, 300 South Fifth street. Mrs. Stoik, who was seriously ill with pneumonia, is making very satisfactory progress toward complete recovery.

Miss Alvah Pearson has returned to Milwaukee, where she is employed by the A. O. Smith Corporation, after spending the holiday here with her parents, Mr. and Mrse. A. S. Pearson, 114 South 15th Street.

William Coullard is a patient at St. Francis hospital, having been transfered here from Ashland, Wisconsin.

Mr. and Mrs. Ralph Pratt and daughter have returned to Green Bay following a week end visit with relatives and friends here.

Mr. and Mrs. Maurice Strahl and children, Maurice Jr., Mary Ruth and Schuyler, returned Sunday night to Sault Ste. Marie, following a week end visit with relatives here.

Miss Mary Alice Ehnard, who was a guest at the wedding of her niece, Mary Alice Kennedy and Stephen A. Bergman, which took place Saturday morning, returned Sunday to Milwaukee.

Miss Noreen Hughes has returned from Ishpeming where she spent the holidays with her parents, Mr. and Mrs. Tom Hughes.

Dr. Gibealow has returned to St. Norberts college at DePere, Wis., after a short visit at the home of Mr. and Mrs. Adelore Boudreau.

David Anthony returned Sunday to Houghton where he is a student at the Michigan College of Mining and Technology after spending the holidays with his parents, Mr. and Mrs. W. J. Anthony, 404 Lake Shore Drive.

Mr. and Mrs. William J. Clark and Mr. and Mrs. Michael Degnan and children, Tom and Gardie, have returned from Flint where they spent the holidays with Mr. and Mrs. Wallace Finch and family. They were joined there for Thanksgiving by William Clark, Jr., a student at the University of Michigan.

Mr. and Mrs. William Pratt have returned to Detroit following a holiday visit with Mr. Pratt's father, Ralph Pratt, Sr., and with other relatives in Escanaba. Also with Mr. Pratt for the day were Mr. and Mrs. Ralph Pratt, Jr., and daughter, Sylvia, of Green Bay, who visited with him and with relatives of Mrs. Pratt, the former Jessica Groos.

Theatres

At The Michigan

Joan Crawford again demonstrates her superb artistry in "The Bride Wore Red," which opened Sunday at the Michigan Theatre, presenting the Metro-Goldwyn-Mayer adaption of Ferenc Molnar's stage hit, "The Girl from Trieste."

With the lovely star are her distinguisher actor - husband, Franchot Tone and Robert Young in romantic competition. Others in the cast whose performances are noteworthy are Reginald Owen and Billie Burke, Lynne Carver, George Zucco and Dickie Moore.

The story describes the dramatic adventures of a charming girl who rose from poverty to wealth and then gained spiritual riches in love. It is, of course, Cinderella up-to-date, but this one is every night in the modern manner. Miss Crowford handles the part with finesse.

At The Delft

Mad, merry and mirthful—tuneful, toe-tickling and tanilizing—georgeous, girl-filled and glamorous—that's "Artists and Models," the new Jack Benny girl-gag-and-music romance which opened last night at the Delft Theatre.

Headed by a cast or supreme funmakers, hundreds of gorgeous girls and featuring specialties by half-a-dozen of the most popular acts of radio, screen and stage, "Artists and Models" has everything to make an unforgettable picture. The ace comedy cast is headed by Jack Benny, Ida Lupino, Gail Patrick, Richard Arlen, Ben Blue, Judy Canova, the Yacht Club Boys and Louis Armstrong's Swing Orchestra—and features speciality numbers by Martha Raye; Andre Kostelanetz and his Orchestra; Judy, Anne and Zeke; Connie Boswell; England's most beautiful model, Sandra Storme; and the six greatest living artists.

What often happens when a long-faced girl marries a round-faced boy is that the child of the two inherits the upper jaw of one and the lower jaw of the other. Naturally the jaws don't fit well. —Dr. B. O. Hughes, orthodontist.

Dress "Flapper Fanny and Little Sister" in Their New Wardrobe

Here they are! "Flapper Fanny and Little Sister" ready to be dressed in clothes from their new wardrobes. Get your scissors and colored crayons ready. Be sure and clip these dolls today so that you will be able to dress them tomorrow when their first dresses appear. When you have cut out and colored all the clothes you will have their complete new stylish wardrobe.

WE, the WOMEN

BY RUTH MILLETT

Ruth Millett

There's quite a difference between a Glamor Girl and a Clamor Girl. But a number of sweet young things going their noisy way apparently think the terms are identical.

They have decided, with minds overhung by page boy bobs, that to be heard is the greatest part of glamor. And heard they are.

If the Clamor Girl (she spells it glamor), finds that for some reason all eyes aren't turned her way, she immediately goes into her act.

She can talk for hours employing a vocabulary of 30 words. Repetition doesn't bother her.

Nothing is quite so boring as being taken where she won't be seen—and heard. A quiet evening is "lousy" and one spent in a smoke-draped room filled with a lot of people is "divine."

Crowds are meat and drink—well, anyway meat—to her. The bigger the crowd, the larger her audience. She's giddy and gay for them, giggling and making meant-to-be-heard comments. The more she is noticed the more she feels everything is simply "divine."

Sometimes she isn't a sweet young thing. And that is sad. For youngness provides some excuse. No, sometimes she is a bit hard-eyed, a little desperate in her noisy gaiety. Then her clothes are likely to contribute to the loudness. And her voice is probably shrill as well as high. Especially toward the end of the evening.

These Clamor Girls need a definition of the glamor they think is theirs. They've guessed at the meaning and guessed wrong.

Much as she has been written about, no one seems ever to have given a good description of a Glamor Girl. That is probably because the real thing isn't obvious enough to be caught in a few phrases. She hides behind silence. While her noisy little sister, the Clamor Girl, steps right out and bids for your attention, not knowing that attention and interest are as different as clamor and glamor.

Window Shelves for Plants

For window sills too narrow to new double window shelves of hand-wrought iron finished in anaccommodate plants, look at the tique green or white. The upper shelf is for plants, the lower for books or those charming little figurines it's so much fun to collect these days.

15 MILLION DEAFENED

Over a million of these have granted us the great privilege of restoring to them the comfort and happiness of hearing. You, too, can be helped with the new custom-fitted Acousticon. Don't risk the despair of waiting too long. Come in NOW. Consultation costs nothing. Or write for an Authorized Acoustician to call at your home or office. Ask for "Royal Road to Joyous Hearing."

OCOUSTICON INSTITUTE

1123 Ludington Phone 89

GET THE GENUINE **ACOUSTICON**

Now CUSTOM-FITTED Just for You

. . . . . . and HEAR

35 Years Serving the Deafened

Holiday Bazaar at St. Anne's Opening Today

The annual holiday bazaar, sponsored by St. Anne's parish, will open this afternoon in the parish hall, South Eighth street, and will continue through Wednesday and Thursday.

A feature of the opening day will be the dinner which will be served this evening beginning at 5 o'clock. Bazaar attractions will follow during the evening.

Wednesday noon, a special lunch will be served children of the parish, for a small fee, and the afternoon will be given over to entertainment for children, the features including a novel "Chinese laundry," and a parcel post booth.

The bazaar card party will be held Thursday afternoon beginning at 2:30 o'clock, and attractive features will mark the closing Thursday evening.

The hall and booths have been attractively decorated in rainbow colors, combined with cedar and pine cones, under the supervision of Miss Adrienne Tousignant, chairman of the decoration committee.

Miss Lillian Grenier is general chairman of the affair, assisted by committees of members of the parish. The public is cordially invited to attend. All proceeds are for the benefit of the church.

Church Events

Service Postponed

The service tonight at the Gospel hall has been postponed as Rev. and Mrs. Emil Anderson are attending a fellowship meeting at Iron River. The usual service will be held Friday night at 7:30.

* * *

Choir Practice Tonight

The choir of the Swedish Mission church will meet for practice tonight at 7:45 o'clock, instead of Friday night, the usual practice time.

* * *

Preaching Services

There will be preaching services at the home of Mrs. Esther Walsh, 1611 North 16th street, with Mrs. Grace Carlson in charge. Everyone is welcome.

Of the 3,000,000 miles of streets and highways in the United States, we have today approximately 1000 miles of advanced highway. —Paul Hoffman, Automatic Safety Foundation president.

ALL WEEK SPECIALS

ANGEL FOOD CAKES Large Size	each	29c
PEACHES Michigan, New Era	2 28-oz.	25c
GOLD MEDAL WHEATIES	8 oz. pkg.	10c
COLD STREAM PINK SALMON	2 16-oz. cans	25c
AVALON PEARS	16-oz. can	10c
ORANGES 252's	doz.	25c
392's	2 doz.	25c
Fresh Roasted Peanuts	2 lbs.	25c
Herring, Mixed	9 lb keg	65c
Hamburger	2 lbs.	31c

A & P Food Stores

THE GREAT ATLANTIC AND PACIFIC TEA CO.

Escanaba & Gladstone

McKenney On Bridge

By William E. McKenney, Secretary, American Bridge League

This is the tenth in a series of 12 articles illustrating the play of national champions in tournaments where they won renown.

Solution to Previous Contract Problem

North: ♠ A 5 4 3 ♥ A K 8 6 4 ♦ A Q 3 ♣ 5

West: ♠ K Q 10 6 ♥ J ♦ 4 2 ♣ A Q J 9 8 7

East: ♠ J 9 8 7 ♥ Q 5 ♦ 10 8 7 6 5 ♣ 6 4

South (Dealer): ♠ 2 ♥ 10 9 7 3 2 ♦ K J 9 ♣ K 10 3 2

Duplicate—All vul.

South	West	North	East
Pass	1 ♣	Double	Pass
1 ♥	Pass	2 ♥	Pass
2 N. T.	Pass	4 ♥	Pass
5 ♥	Pass	6 ♥	Pass

Opening lead—♠ K. 26

Charles H. Goren of Philadelphia has one of the most distinguished tournament records of the year. Not only was he a member of the Four Aces, the famous team which won the knockout team of four championship at Asbury this year, but he has finished first in more sectional tournaments this year than any other player in the United States, and is high in the ranking for the total number of master points won.

In today's hand, Goren, who sat South, tells of an interesting slam bid, which helped to win a title.

* * *

By Charles H. Goren

I am not a good front runner at bridge, and play my best bridge when behind. When out in front or in the early stages of a tournament, I am apt to lose many points by carelessness.

In one of the tournaments last year my teammates and I were still behind, but felt we were creeping up on the other teams in the event. We were next to meet our chief rivals, the team which had as members some of the best known players in the east, and the one which we would have to beat if we were to win the title.

The first crucial match was today's hand. Although the slam is a laydown, the only loser being one trick in clubs, it was not bid against our partners and the result was a swing of 750 points in our favor. We were playing a total point match.

When my partner bid four hearts, I stopped to consider that he had alone bid to game, as every one of my responses was forced. Since I had a five-card suit and the king of diamonds (the king of clubs appeared worthless under the vulnerable club bidder), I made one free bid and of course my partner accepted the slam invitation. The contract was made, giving us the swing of 750 points.

Contract Problem

(Solution in next issue)

North is playing a contract of seven no trump, East having overcalled with clubs, probably marking the location of the king. With this finesse wrong, North can still make the contract, but it will require careful planning of the play.

North: ♠ K Q 4 2 ♥ K 8 5 ♦ K Q 7 ♣ A Q 7

West: (Blind) East: (Blind)

South (Dealer): ♠ A 5 ♥ A Q 9 4 ♦ A J 9 4 2 ♣ 9 4

Duplicate—N. & S. vul.

Opener—♥ 2. 26

Grade School Honor Pupils Are Announced

Pupils of St. Joseph grade school on the honor roll for the second period of the school year were announced yesterday as follows:

Grade Eight

Dorothy Moskun, Miriam Williams, Rita Perron, Edmund Tobin, Mary Rozick, Mildred Eugate, Lillian Greis, Katherine Maycunich, Francis Farrell, John Berish, Francis Skradski, Geraldine Waeghe, Nona Sayen.

Grade Seven

Marion Bink, Therese Corcoran, Verna Decker, Joyce Dupey, Marguerite Klinger, Denny McGarry, Donald Messier, Rose Sudac, Dolorees Vandanaker, Rita Vande-Wiele.

Grade Six

Lois Ashinger, Betty Jule Hirn, Catherine Hughes, Laura Agnes McCarthy, Jean Pintler, Mildred Rademacher, Mary Helen Roberts, Ann Rozick, Kerwin Bartel, George Koster, Frederick Desmond.

Grade Five

Patrick Carr, Rita Decker, June Dupey, Nona Marie Greis, Madeline Henrikson, Theodore Heric, Donald Hermes, Jean Hirn, Gwynlyn Laviolette, John McDermott, William Miron, Bernard O'Donnell, Patricia Rademacher, George Rodman, Frank Sudac, John Valich.

Grade Four

Ethelgine Fontaine, Jane Hughes, Teresa Johnson, Helen Lou Loeffler, John McCarthy, Walter Menard, Mary Rose Peterson, Billy Roddy, Marie Sayklly, Loretto Stack, Mary Sudac, Ruby Valich, Eleanor Wurth.

Grade Three

Patricia Ammel, Helen Bink, Robert Garret, Margaret Greis, Gail LaChapelle, Mary Olive Lemmer, Arthus Messier, Edward McCarthy, Marion Minnick, Mary Miron, Eleanor Saunders, James Vanlerberghe, Mary Jo Zillmer.

Grade Two

Joanne Bink, Mary Ann Bartel, Joanne Beck, Joanne Blomstrom, Edward Henricksen, Eileen Heim, Francis Legault.

Grade One

Jack Bisson, Maxine Clark, Donald Dufour, Duane Hamelin, John Rademacher, John Vogel, Therese Weber.

Junior High P-T Regular Meeting on Wednesday

A regular meeting of the Junior high school Parent-Teacher association will be held Wednesday at 4 o'clock in Room 159.

Mrs. C. L. Riegel and Mrs. Fred Raymond will present a report on the state convention, Dr. Robert Lazowski will speak on the dental program in the schools and there will be group singing. A lunch will be served after the business meeting.

Plans are being made by the unit for a Christmas party which will be held the evening of Tuesday, December 14. The feature of the party will be presentation of a pageant by Section 9-7, under the direction of Miss Margaret Wade, home room teacher. A lunch for which a small fee will be asked, will be served later in the evening.

Fathers and mothers both are urged to make arrangements to attend the evening meeting.

-:- Social-Club -:-

The Near East Circle of the First M. E. Church will meet Friday afternoon at the home of Mrs. A. M. Gilbert, 1301 Stephenson avenue. Mrs. R. P. Bowers will be assisting hostess.

* * *

First Presbyterian Aid

The Ladies' Aid of the First Presbyterian church will meet in the church parlors this afternoon at 2:30 o'clock. Hostesses are Mesdames H. J. Rushton, J. E. Byrns, Harold P. Lindsay, A. L. Laing and John Frechette.

* * *

Eastern Star Chapter

An open installation of R. C. Hatheway Chapter, Number 49, Order of the Eastern Star, will be held this evening at 8 o'clock at the Masonic Temple. Masons, Eastern Stars and their friends are invited to attend. Light refreshments will be served.

A program will be presented during the evening. Those who have donations for the Eastern Star Villa are asked to leave them at the Temple this evening.

* * *

Aid Social Today

The Ladies' Aid of Salem Evangelical Lutheran church is entertaining at a social this afternoon at 2:30 o'clock in the church parlors. A fancy work and candy sale will be held in connection with the social. Arrangements have been made for tables for extra guests.

Violin solo, "Thais," Meditation," Massenet—Hinda Cunningham; accompanist, Elaine Brown.

Monologue, "Mary Entertains a Visitor"—Jewel Manthey.

Flute solo, "Love's Joy," Fritz Kreisler — Mae Bergman; accompaniment, Elaine Brown.

Violin solo, "Cavatina," Rass—Carmen Sundwick; piano accompaniment, Linnea Sundwick.

Vocal solo, "Alice Blue Gown"—Linnea Sundwick; piano accompaniment, Mrs. Ruth Sundwick Gasman.

Violin solos, selected — Frank Karas; accompaniment, Gertrude Lund.

* * *

North Escanaba Aid

The Ladies' Aid of North Escanaba, Bethany Lutheran church will meet in the chapel Thursday afternoon at 3 o'clock. Officers of the Aid will be hostesses.

* * *

Voice Group Today

The Voice Group of the Escanaba Woman's club Fine Arts department will meet with Mrs. Henry Wylie, 915 Lake Shore Drive, this afternoon, promptly at 2:30 o'clock.

* * *

Social at Rapid River

The Altar Society of St Charles Church, Rapid River, will sponsor an afternoon social at the home of Mrs. W. J. Miller on Wednesday December 1. The hostesses during the afternoon will be the Mesdames Wm. J. Miller, Fred Cavil, F. Gerlach, K.Scott, and J. Sobesky. Cards and games and visiting will be part of the afternoon's fun.

Beginning at 5 o'clock, men are cordially invited to attend the social and be guests at a supper which the hostesses will serve. Things which appeal to a man's taste will be served cafeteria style. The women anticipate a large attendance. Everyone is given a cordial welcome. A very nominal charge is being asked for the supper.

This afternoon Social is the first of a series of social events which the Altar Society will sponsor throughout the winter, at short intervals.

* * *

First M. E. Aid

The Ladies' Aid of the First M. E. church will hold a regular meeting Thursday afternoon at three o'clock in the church parlors. A program will be given. Hostesses are Mrs. William Christensen, Mrs. Chris Christensen and Mrs. Germanson. A large attendance is desired.

* * *

Christmas Party

The St. Patrick's Guild Christmas party will be held Wednesday night at the parish hall with a supper being served at six o'clock. Reservations must be made by this evening with the following committee members: Mesdames George Harvey, J. J. Bartella, Rudy Asselin, Charles Girard, Lester Brotherton and John Kress. The usual exchange of gifts will be made.

John Nelson Is Honor Guest At Birthday Surprise

John Nelson, of 1409 Seventh avenue south, well known resident of Escanaba, who was seventy-five years old on Friday, was the guest of honor at a gathering of relatives and old friends Sunday afternoon, arranged as a surprise in honor of the birthday anniversary.

The afternoon was spent socially and a delicious birthday supper was served, with a large birthday cake the centerpiece of an attractively appointed table. Mr. Nelson was presented with a beautiful gift and he also received many messages of congratulation of relatives and friends in other cities.

With him for the afternoon were Mr. and Mrs. John Lindstrom, Mr. and Mrs. Algot Gustafson, Mr. and Mrs. A. E. Anderson, Mr. and Mrs. Nels Ahlquist, Mr. and Mrs. John Bergman, Mr. and Mrs. Fred Pearson, Ole Nelson, Ernest Johnson and Peter Olson of this city; Mr. and Mrs. Ole Nelson and daughters, Gladys and Lillie, Leonard Ahlquist, Mr. and Mrs. Ollie Nelson and Mrs. Ida Nelson of Gladstone and Mr. and Mrs. John Gustason of Perkins.

"SALADA"

Delicious, Refreshing

TEA

401

NORGE COMBINATION OFFER

Save $34.95!

COMBINED VALUE $134.45

Supreme Quality

ELECTRIC COOKER

Actual $24.95 Norge Electric Cooker—the ultimate in modern kitchen equipment! It cooks cereals, fricassees, stews, pot-roasts, fowl, vegetables, desserts . . . quickly and economically! It "seals in" the full flavor!

De Luxe Lamp and CONDIMENT SET

Retail Value $10! Adds finishing touch to the modern beauty of this Norge Range.

All for $99.50 and your old range

NORGE

Concentrator GAS RANGE

Regular List Price — $99.50

The gas range you've always wanted — matchless beauty of design—features that bring you new efficiency, economy and ease of operation. Exclusive Norge Concentrator burners. Pull-out drop-front broiler. Oven heat control. Full rock-wool insulation.

MOERSCH & DEGNAN

112 N. 10th St. Open Evenings Phone 1381

Fine Appliances for the Home

COSTS OF FIRE ARE REDUCED

357 Acres Burned Over In Delta; 586 In Menominee

Cost of fire suppression in Delta and Menominee counties under the jurisdiction of the district conservation department were reduced from $9 to $4:75 per acre over last year, according to figures released yesterday by Clare Farwell, district supervisor.

During the fire season which just ended, 53 fires in Delta county consumed 357 acres and 59 in Menominee covered 586 acres. Delta fires cost $1,221.23 while Menominee suppression costs amounted to $3,583.43 for a total of $4,804.66 in the two counties.

Only seven of the fires in Menominee county amounted to 10 acres or more and nine in Delta amounted to that much. Of the 59 blazes in Menominee, 25 were smokers, two railroad, five campfires, 10 brush, one incendiary, one lumber, 13 miscellaneous and two unknown. In Delta, 25 were smokers, two lightning, four railroads, one campfire, 12 brush, two incendiary, four miscellaneous and two unknown.

In comparison with the total acreage burned this year of 1,143 last year's acreage burned was 1,593. Total cost this year was $4,804.66, while in 1936 it was $12,388.

The last fire of this year was recorded on October 31. The fire suppression crew went off duty on October 15.

One arrest was made in each county for burning without permits, each sentence being a fine of $25 and costs.

Supervisor Farwell said yesterday that the greatly reduced cost of fire suppression this year was due largely to improved equipment, organization and to weather conditions.

A total of 549 persons visited fire towers in this district during the season just closed. There were 217 visitors at the Flat Rock tower, 113 at Stephenson, 165 at Faithhorn, 206 at Spalding and 58 at Rapid River.

Amateur Contests To Be Held Wed'y; Public Is Invited

All those who sing, read, play, juggle, or do anything else in the entertainment line are invited to participate in the first of a series of amateur contests to be conducted at the city recreational center this Wednesday evening beginning at 8:00. All applications must be in by 9:00 p. m. tonight. There is room for only a few more numbers for this first contest and those intending to enter should send in their application as soon as possible. There is no age limit.

There will be one contest each month, the best acts from each one eligible to compete in the finals in March. Trophies will be awarded the individual and acts which are judged the best in the finals.

Applications should be brought or sent to the city recreation center, S. 14th St. and 3rd Ave.

TRENARY NEWS

Trenary, Mich.—Arnold Hill, a student at Michigan State College East Lansing is spending Thanksgiving vacation at the home of his parents here, Mr. and Mrs. Victor Hill.

Orville Vogel who has been employed in Flint is spending a few weeks at the home of his parents, Mr. and Mrs. Henry Vogel.

The Ladies' Gym Club which is held every Tuesday night had several new members sign up at the last meeting.

Mrs. Albert Cauchon of Carlshend was a called here Tuesday evening.

Miss Helen Davis who is employed in the Albert Cauchon home at Carlshend, is spending her Thanksgiving with her parents, Mr. and Mrs. Vance B. Davis.

Mr. and Mrs. Richard Williams and son Wayne and Bruce visited at the home of Mrs. Williams' parents, Mr. and Mrs. Etsel Shepley.

Bargains you want on Classified Page.

Is Your Water Supply Safe?

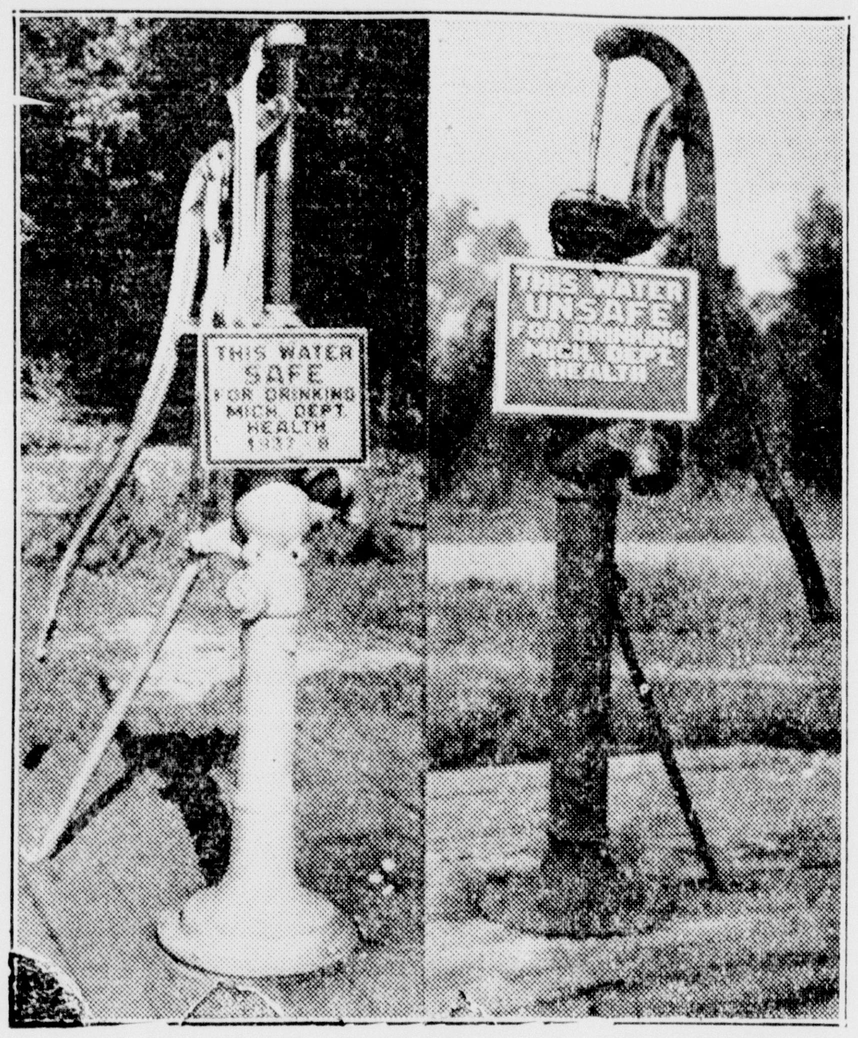

For the public's protection "safe" and "unsafe" signs are posted at public wells whether they are at schools, resorts or other public sites.

This is in keeping with the county health department's policy of offering free water analysis to Delta county residents.

Since its organization in September, 1936, nearly 500 water samples have been tested.

Results of these tests show it is the dug well which is unsafe, and that the driven or drilled well is usually safe.

The dangers of drinking from an unsafe or unposted well in rural or semi-rural areas have come to mean as much to the public as drinking from a municipal supply which is not posted with an approval sign from the Michigan Department of Health.

Michigan Farmers Have Had Fairly Good Season

With the growing season ended and most of the production stored away for the winter, Michigan farmers can look back upon 1937 as a generally satisfactory year from the standpoint of yields. The indicated output per acre, based upon reports from growers on November 1, ranks well up with the national average. Of the important field crops, oats, buckwheat, sugar beets, alfalfa hay, and potatoes yielded less per acre in Michigan than for the rest of the United States. Of these five crops, only oats fell below the average yield for this State. While alfalfa hay yields were lower than the United States average, the yield of all hay in Michigan exceeded the national average.

October was a relatively cold month with less than normal precipitation in most sections. In the northern half of the State, the rainfall was distributed over many days of the month and interfered considerably with potato digging and other farm work. In southern districts, there was a preponderance of good weather and harvesting of late crops proceeded at a normal rate. As there was no general killing frost until October 9th, a large proportion of all crops was fully mature at the time and losses from freezing and wet fall weather were unusually light.

Farmers May Profit

In the face of declining prices for many agricultural commodities, Michigan farmers are better able to profit from the high yields than are farmers in many other sections of the United States because Michigan grains and forages are mostly marketed through livestock and poultry. Prices for dairy products and meat animals continue at a high level, and recently the market has strengthened for poultry and eggs. Those feeders who must buy additional feed to supplement that produced on their farms will be able to purchases advantageously due to lower feed grain prices. Unfortunately, prevailing prices for apples, potatoes, and beans are low, and these low prices are offset only partially by the higher production per farm. However, the average Michigan farmer with a wide diversity of crops comes up to the winter with a relatively better outlook than farmers in many sections of the United States.

Grain Crops

Of the 58,320,000 bushels of corn estimated produced in Michigan this year, slightly more than the usual proportion or approximately 40,000,000 bushels has been or will be husked. The remainder will be utilized unhusked for livestock feed in the form of silage and fodder, or grazed. The United States corn crop is now indicated to be 89,000,000 bushels greater than was indicated a month ago. Like Michigan, the major corn producing states are turning out record or near record yields. The nation's crop is nearly three-fourths larger than the light production of last year, and is 4 per cent above the 5-year (1928-32) average.

Potato Yield Less

Potato yields, as determined after the digging was practically completed, were slightly less than previously reported in all of the important states from Maine westward as far as Wisconsin. This lowers the total United States crop to 391,707,000 bushels and the Michigan production to 29,715,000 bushels. While the nation's crop is 62,000,000 bushels larger than in 1936, 22,000,000 bushels of the increase was in early and intermediate states and 40,000,000 bushels in the 30 late states, the increase in the other 12 late or deficient states amounted only to 1,000,000 bushels. There is a considerable percentage of No. 2 and cull grades in portions of practically all commercial potato states from Wisconsin eastward. The lower grades consist largely of under-sized potatoes although there are also considerable quantities affected by scab and some by hollow-heart. The cooking quality of the Michigan crop is much better than it has been in any recent year. Michigan ranks second among all states in potato production.

Production of Michigan apples is indicated at 14,432,000, and is the largest crop for the state since 1920. Although summer rains interfered with spraying in some orchards, in general the fruit is of good qaulity. The United States crop is the largest since 1926.

The Michigan grape production was found at harvest time to be somewhat larger than was expected previously; however, the tonnage this season was 12 per cent under the record production of 76,300 in 1932. The pear crop was nearly as large as the high production obtained in 1936.

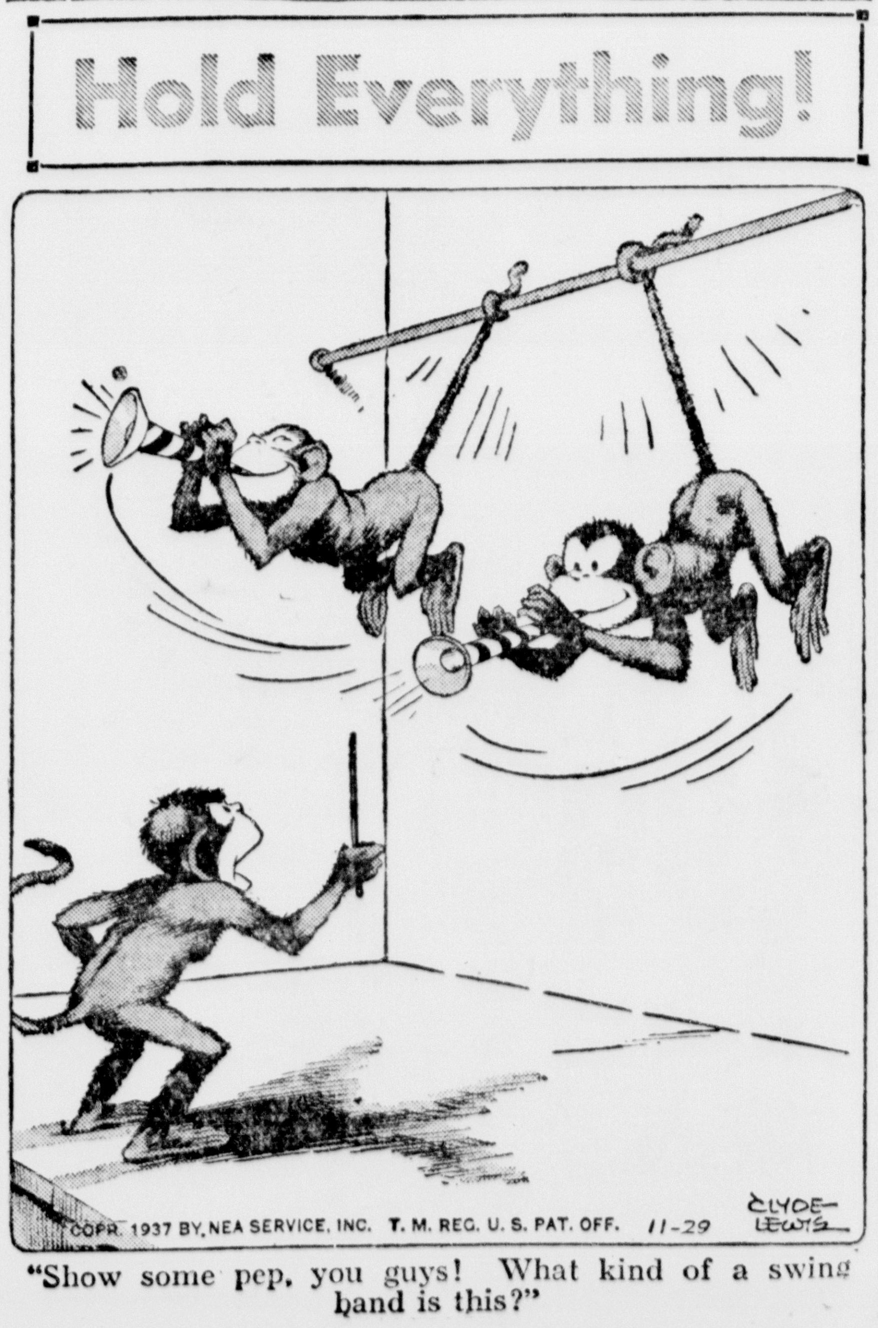

"Show some pep, you guys! What kind of a swing band is this?"

NEW DEALERS AWAIT SPRING

Building Boom May Prove Impetus for Recovery Campaign

BY RODNEY DUTCHER

Washington, — Roosevelt and the New Dealers have a plan for ending the depression before it approaches disastrous proportions. The plan has curiously little in common with remedies proposed or described in most congressional speeches and newspaper dispatches.

The President's economists have told him that there isn't much chance of any pickup in business worth speaking of before some time next spring. The administration is now convinced that the country is in one of those old-fashioned economic spirials of declining production and purchasing power—and that nothing can actually be done about it until some sort of a new balance of prices, production and purchasing power is achieved although now is the time to plan.

At Odds on Tax Repeal

This is not a very common viewpoint outside of inner circle of advisors. Congress is very likely, in the meantime, to take the word of business interests and conservative economists that there's no cure like repeal of the corporate surplus profits tax.

New Dealers scoff at that proposal and others of the sort, claiming that Wall Street is entirely unrealistic in its suggestions as to the depression's causes and possible cures. But there will be a real fight over the surplus profits tax if Roosevelt sticks to his determination to confine action to alleviations for small businesses.

During that other period which Democrats like to call "the Hoover depression" there were several upturns in the spring—in 1930, 1931 and 1932.

Friends of Mr. Hoover like to say that the depression really ended in 1932 and that only the presidential campaign and Roosevelt's election prevented a parade to recovery from continuing. Roosevelt's friends say the trouble was that Hoover never had a plan of action ready with which to take advantage of an upturn when he saw one.

Predict Upturn by Spring

Anyway, Roosevelt's idea now is that there will be at least a leveling off of the declining industrial curve some time in the spring and that the government-promoted private house-building boom, previously discussed in this column, can then take hold and provide impetus which will start industry spiraling upward again. (Latest decision is to ask Congress to get the FHA interest-service charge rate down from 6¼ per cent to around 4½.)

Although the administration and its economists believe there's no chance of turning up the business curve at once, that doesn't mean they expect the curve to keep going down at its recent accelerated rate. Christmas trade and extra dividend payments are expected to help. There might be some natural rebound from the present business blues and surely, it's believed, talk and action toward a building boom will stimulate a scramble for inventories.

The spring "adjustment" expected to provide the psychological moment for the housing boom to be actually felt is anticipated parly as a result of an approach of prices and production levels to the normal, unchanging purchasing power for consumer goods. Thereafter, it is being figured, each billion dollars that may be spent on housing will mean a three billion increase in national income.

Admit "Bad" Decline

Fear that the planned boom would lead to increased prices for building materials explains Roosevelt's recent request that the Federal Trade Commission investigate monopoly price-fixing. The inquiry is aimed primarily at building material prices, and perhaps especially steel.

New Deal economists take the position that unjustified, monopolistic price increases for building materials was practically all that spoiled a "promising building boom" last spring.

All of them admit there's a bad decline and some even call it "terrific." But it isn't true that Washington is as scared and despondent as Wall Street—not yet, at least.

(Copyright, 1937, NEA Service)

Much Forest Land Owned By Farmers

Farmers own more than one-third of the commercially productive forest lands in the United States, reports the Forest Service of the United States Department of Agriculture. Total farm lands in forest exceed the acreage planted in any one crop, and more than 2,500,000 farmers collect an annual supplemental income from the sale of timber for lumber, fuel, and fence posts.

Cooperative forestry extension work in now conducted in 1,090 counties in which assistance is offered in meeting problems of forest management, planting trees for timber production and windbreaks, and adivce given in estimating and marketing timber and wood products. Aid also is offered in protecting forests from fires, insects, and tree diseases.

Records show that Pennsylvania leads the various states in the Union in the number of miles of hard surface roads.

NAHMA NEWS

Shower Party

Nahma, Mich.—Mrs. Garfield Ranguette was guest of honor at a shower given in her honor last Tuesday evening.

The guests played bridge and five hundred. In the five hundred contests, Mrs. Jennie Duranceau, of Masonville had high score, Mrs. Jack Schwartz Jr., received the first prize in bridge. Mrs. William Hominger was awarded the door prize.

Refreshments were served after the card games.

Mrs. Ranguette was presented with many lovely gifts.

Out-of-town guests were Mrs. Nelson Ebbensen, Mrs. Ebba Nevens, Mrs. Jennie Duranceau of Masonville, and Miss Geraldine Foss of Escanaba.

* * *

Entertains

Miss Olive McClinchy was hostess to a group of her friends last Tuesday evening at her home.

Cards furnished the evening's entertainment, Mrs. Anne Fleming was awarded fiirst prize.

A delicious lunch was served at the close of the card games.

The guests were Miss Mary Krutina, Miss Mary Lou Lake, Miss Lillian Niemala and Mrs. Anne Fleming of Nahma, Mrs. Phil Richel and Miss Dorothy Kanne of Gladstone.

* * *

Junior-Senior Party

The Juniors and Seniors of the F. W. Good High School arranged a Thanksgiving party which took place after school Wednesday afternoon.

Games, singing and dancing made up the entertainment. Refreshments were served during the party.

* * *

Thanksgiving Program and Party

Miss Olive McClinchy arranged a program and popcorn party for the little children in her room, consisting of the Primer and first grade. Many mothers attended.

Opening Song—Thanksgiving if Here.

A Greeting—Dale Douville.

So Big—Beverly Berg.

Thanksgiving is here—Roy James, Jesse Bingham, Fritz Gereau, Rudy Gereau, Peggy Pollack, Peggy Rogers, Joan Frasher, James Valliere, Katherine Sheedlo, Frances Berg, Wallace Finstrom, and Phillip Juneau.

Pony Song and Drill.

Birthday Song—Noreda Menary and Mary Lou Pallack.

Thanksgiving is Best—Albert Arsenault, Billy Schafer, Noreda Menary, Janette Boutilier and Lee Robare.

To make Others Happy—Gloria Hescott.

Hard Luck—Helen Fluette.

Indian Dance and Song—Ralph Feathers, Iona Feathers, and Anelda Seymour.

Wise Old Bird—Max Harlowe.

Errand Boy—Richard Todish.

Pumpkin Pie Song—First grade girls.

Dressing the Chief — Ralph Feathers, Iona Feathers and Anelda Seymour.

Gladness—Jerry Juneau.

Song and Folk dance—First grade.

A Short Piece—Dale Hebert.

Little Puritan Children—Helen Mercier and Patsy Stratton.

Making Others Thankful—Peggy LaBumbard, Joyce Todish, Mary Pollack, and Gerald Turek.

A Wish for You—Marleen Willette.

Thangful Farmer—Joyce Willette.

Song—Mr. Turkey — Primer Class.

* * *

Mrs. Amos Ritter, Mrs. Joe Krutina, Mrs. William Rogers, Mrs. Henry Peterson, Mrs. Herman Bramer and Mrs. Jack Schwartz Jr., spent Tuesday afternoon of last week at the home of Mrs. Norman Rivers in Manistique.

Mr. and Mrs. Eddie Lund of Elgin, Illinois arrived in Nahma Thursday morning to spend the remainder of the week at Mrs. Lund's parents home, Mr. and Mrs. Martin Kousbough.

Jack Williams of Marquette is spending his vacation in Nahma at the home of Mr. and Mrs. Robert Eggert as a guest of their daughter, Madelyn.

Llewellyn Bramer returned to Marquette Thursday evening after spending the day at the home of his parents, Mr. and Mrs. Herman Bramer.

Alex Mellon, son Alex Jr., daughter Fern and grandson Carey Don Farley of Garden were Thanksgiving day guests at the home of Mr. and Mrs. Clyde Tobin.

Mr. and Mrs. Melvin Druding spent Thursday in Masonville as guests of Mr. and Mrs. John Renschelus.

Mr. and Mrs. Garfield Ranguette visited at the home of Mrs. Ranquett's parents, Mr. and Mrs. Nelson Ebbensen of Masonville, Thanksgiving day.

Mrs. Cliff Frasher and daughters Joan and Patsy, spent Thanksgiving vacation in Escanaba with relatives and friends.

Miss Cornelia Henderson and John Norton of Gladstone visited at the William McClinchy home last Tuesday evening.

Mr. and Mrs. V. G. Hartman of Chicago, Mr. and Mrs. Jim Gray of Waukegan, Mr. and Mrs. N. D. McKindles and children of L'Anse and Miss Lucille Douville of Waukegan, spent Thanksgiving day and week end at the home of Mr. and Mrs. Ed Douville.

Lucille Douville expects to remain in Nahma a month, visiting at the home of her parents, Mr. and Mrs. Ed Douville.

OBITUARY

Beverley Johnson

Final rites for Beverley Johnson were held Monday morning at 9 o'clock at St. Peter's church, Fayette, Rev. Fr. V. C. Savageau officiating at the requem high mass. Burial was in Fayette cemetery.

Pallbearers were Matt Jensen, Vernon Johnson, Glenn Thill, and James, Lester and Bernard Raymond.

Out-of-town-at the funeral included Mr. and Mrs. Russell Jensen, Marinette; Mrs. N. P. Jensen, Mrs. Vernon Johnson, Mr. and Mrs. Allen Jensen and Mr. and Mrs. James Talbot, all of Naubinway.

Bargains you want on Classified Page.

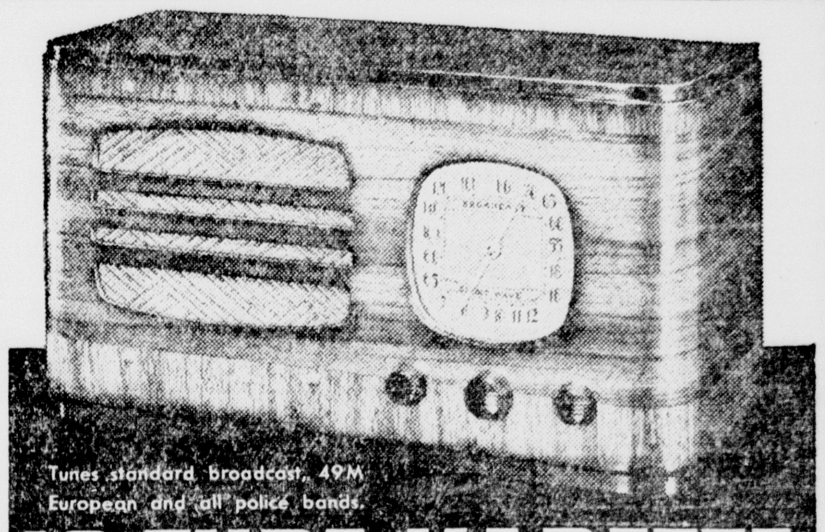

10 TUBE KADETTE
CLOSE OUT SALE Reg. $19.95 Only $15.95
No Trade-Ins $5 Down Buys Any Set!
T&T HARDWARE
1113 Ludington Kibby Treiber Phone 1323

LOW PRICE BUYS MORE

NEW 1938 4-DOOR SEDAN $760.00 READY TO RUN
Delivered in Escanaba
With Federal Taxes and Transportation Paid. Local, State Taxes Extra

All This Included In Today's Low Price
1. Federal Tax Paid
2. Freight from Factory Paid
3. Five Steel Wheels and Tires
4. Airplane-type Shock-absorbers
5. "Live" Rubber Body Mountings
6. Floating Power Engine Mountings
7. "Radio Studio" Sound-proofing
8. Double-action Hydraulic Brakes
9. Safety All-Steel Body
10. Safety Glass Throughout
11. Hypoid Rear Axle
12. Completely Rust-proofed Body
13. Calibrated Ignition
14. Chain-driven Camshaft
15. Exhaust Valve Seat Inserts
16. Full-length Water Jackets
17. All-Silent Transmission
18. X-Type Box-section Frame
19. Roller-bearing Universal Joints
20. Radiator Ornament
21. Front and Rear Bumpers

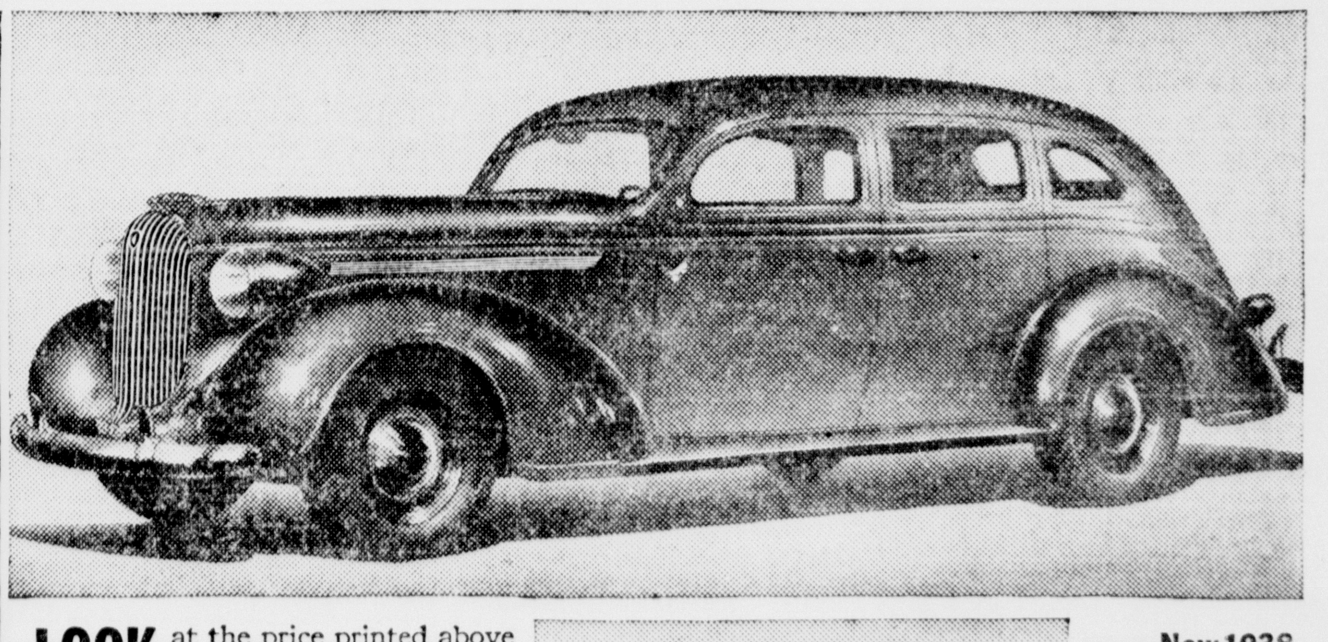

LOOK at the price printed above for Plymouth's big 4-door Sedan. Look at the features listed at the left. Here's the BIGGEST VALUE of "All Three" low-priced cars.

Plymouth steers faster, handles easier...gives you *most for your money* in comfort, luxury, economy, safety.

You don't know this new Plymouth till you've *driven it*. See it — today! PLYMOUTH DIVISION OF CHRYSLER CORPORATION, Detroit, Michigan.

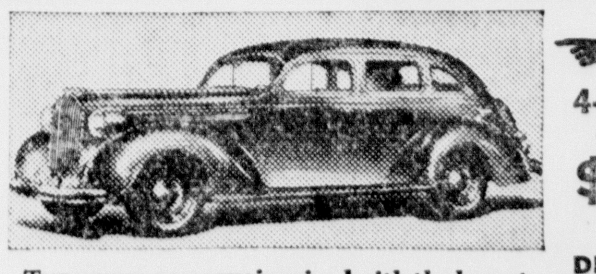

THE NEW PLYMOUTH is priced with the lowest. Commercial Credit Company's low terms through Dodge, De Soto and Chrysler dealers.

TUNE IN MAJOR BOWES' AMATEUR HOUR, COLUMBIA NETWORK, THURSDAYS, 9 TO 10 P.M., E.S.T.

New 1938 De Luxe 4-Door Sedan (WITH TRUNK) $845 DELIVERED IN ESCANABA
With Federal Taxes and Transportation Paid. Local, State Taxes Extra.

PLYMOUTH BUILDS GREAT CARS

On the Record

By Dorothy Thompson

If you believe in private enterprise, free economy and peace, you will welcome the prospect of a Reciprocal Trade Treaty between the British Commonwealth and the United States as the biggest news in many weeks and the most hopeful sign for world recovery in years.

Dorothy Thompson

It is also the first big victory for Secretary Hull, who, in our own Cabinet, has fought a fairly lonely fight against regimentation and economic nationalism, and fought it with a constructive counter-weapon.

For regimentation is a result, rather than a cause. It has come about all over the world, with the contraction of world markets, and the inability of nations to find outlets for their goods, or to exchange their agricultural products or manufactured goods for essential raw materials.

There is not a chance in the world of this regimentation halting, of our moving away from one form or another of planned economy, with all the political connotations of that word, except in a freer world.

* * *

This treaty, which the State Department is fully empowered to make, will not be concluded without many howls of protest from special interests. Tariff lobbyists have not been notable for their capacity to think as national economists, but invaribly are zealous in defense of their own personal ends.

The issue will also be beclouded by those who read into it a grandiose political scheme to unite the British Commonwealth and the United States in a "democratic front" against Fascist nations. On this ground it will be hailed by those who want such a front, and denounced by those who fear our being embroiled in entangling alliances.

That the trade agreement, if it becomes effective, will enormously aid the cause of democratic government in the world, this column sincerely believes. That it is directed against any one, or presupposes a democratic "bloc" is nonsense.

It represents a positive trade policy, on the part of those who believe in revived international trade, because they believe that revived international trade will further international stabilization and prosperity. It is largely the work of a man who has believed in the principles of Reciprocal Trade for twenty years, since before Fascism was ever thought of, and who has been working for this agreement since this Administration went into office in the spring of 1933—at the same time that Mr. Hitler came into power.

* * *

It is, of course, the most important possible trade treaty that Mr. Hull could negotiate, because the amount of potential trade involved is so large. The United States, and the United Kingdom are the world's leaders in trade. Between them they buy 28 per cent of the world's imports, and sell 24 per cent of all exports.* Our exports to the United Kingdom in 1936 were equal to our combined sales to nine other European countries—France, Italy, Germany, Belgium, Holland, Denmark, Norway, Finland, and Czecho-Slovakia. Forty-seven million Britishers bought more American goods than the billion inhabitants of Asia. And Anglo-American trade has survived even under the most serious discouragements. Our tariff policy has dealt harshly with English goods. We buy a great many products via England, such as tin, furs, tea, rubber, etc., but the bulk of goods actually produced in England, pay rates of from 30 to 45 per cent. And some of them, which compete with no important American industries whatsoever, such as cotton lace, pay 90 per cent.

Our own protectionism, expressed in the tariffs of 1922 and 1930, awakened the response of British protectionism. Even after the war, when protectionism was rampant all over the world, and became one of the parents of depression and economic regimentation, the traditional British prejudice in favor of free trade fought for a time, stubbornly. But in 1931, when the British abandoned the gold standard and reduced the value of the pound, it began a protectionist policy, first as an emergency. But, as we ourselves learn, emergency measures tend to intrench themselves. The British protectiinist policy was given permanence in the Ottawa agreements, concluded in August 1932, which gave preference in England to Empire products and vice versa. At the Ottawa conference two opinions contended, one that the barriers to trade should be lowered between Britain and her Dominions, and the other that tariff barriers should be erected around the Empire against all outsiders. Mr. Stanley Baldwin supported the former policy, but was defeated.

* * *

The effect of the Ottawa agreements on our trade was serious. It is true that we still maintained about the same percentage in the British market, but certain things suffered disastrously. For example, Great Britain had purchased twenty million dollars worth of American flour and wheat in 1931. She purchased only a little over a million dollars worth in 1935. The purchase of hams was cut almost in half, and that of condensed milk was almost obliterated. Rice, other cereals, canned fish, and fruit, also suffered.

Tariff policies were not alone to blame. The drought played a role, and so did the crop restriction policies of the A. A. A.—, which, incidentally the new farm bill wishes to revive, just as we are about to make the biggest move to increase American farm exports of the whole Administration! But the British policy of Empire preference certainly hit the American wheat farmer. Canadian wheat went into Britain free; American had to pay a six cent tariff.

* * *

The British, I understand, are willing to go much farther in making concessions now than were dreamed of several years ago. They will set aside a large part of the Imperial Preferences. Particularly, will they give equal chances to American wheat in their market. Agricultural America will profit greatly by the proposed treaty.

Elsewhere, the problem will be to make possible substantial increases in sales of English goods in our markets, and, at the same time, to avoid injury to well conducted American industries. This is not nearly so difficult as it seems at first sight. We now levy high duties on many goods that are not manufactured, are of a completely different quality, or are produced in small quantities, involving no considerable investment of capital or employment of labor. There are high duties on fine yarns, mule-spun from Egyptian cotton, which do not compete directly with American yarns, which are ring-spun. We pay high duties on English worsteds and woolens, whose quality puts them outside of American competition. We pay a prodigious duty on cotton lace, and on table damask and handkerchief linen, which aren't made here at all!

From a political viewpoint, the effects will certainly be important. The news made a great stir in Germany, for instance, and the process of negotiating the agreement will be followed there with intense interest.

The principle of the Reciprocal Trade Agreements is certainly the antithesis of the principle of the German barter system.

The application of the Reciprocal Principle to the United States and the British Commonwealth means its triumph over a very large part of the world, for it will affect countries outside the Empire, but closely associated with it in trade matters, such as Argentina.

But the American reciprocity system is open to everybody, and if it demonstrates its effectiveness in the very large area where it now has a chance of being applied, it may eventually have an attractive power even to its present opponents.

* * *

In any case, it is refreshing to see Liberal Democracy start to put a few of its avowed principles into operation.

*These figures and those following are from Mr. Percy W. Bidwell's excellent article in the October, 1937, number of "Foreign Affairs."

(Copyrighted, 1937)

MAY COMPLETE DEAL

Bessemer—Prosecutor Leonard J. McManman said today that arrangements had been made for sponsors of suit clubs in Ironwood and Bessemer to continue them in force until the time for present clubs expires. Some clubs have from one to two weeks to operate and others from four to five weeks. The prosecutor warned the public, however, not to join new suit clubs.

The arrangements were made, said the prosecutor, because of the loss to merchants and to individuals if the operation of suit clubs was abruptly halted.

Our head-hunters are no more ferocious than a bunch of mischievous schoolboys.
—Ranee of Sarawak, co-ruler of Northwest Boreo, on a visit to New York.

LOST KINGDOM

by OREN ARNOLD, Copyright 1937, NEA Service, Inc.

Yesterday: Having failed to win Bob, Honey Bee turns against him with deep bitterness and the party faces a new complication.

CHAPTER X

Mary Melissa had already gone horseback riding. And both Hoiliman and Hades Jones were away, Bob knew.

Bob hastened back to the camp tents and called Honey Bee.

"We will go alone," he told her. "Miss Lane is off somewhere. If you're right, there'll be plenty of time for all of us to see it."

This perhaps was a stroke of luck for Dr. Robert Wilson Barry, even though he never realized it. His first thought to take Mary Melissa with them had so hurt and infuriated the Indian girl that she might have frozen up, in stolid Indian fashion, and never revealed any secret she knew about Defiance Castle.

But the red maiden was so infatuated, so thoroughly smitten by the unconscious charm of her employer, that she forgave him when he couldn't find Melissa. After all, she would go up with him alone!

"I am ready, Bawb," she said simply.

He made her climb the ladders ahead of him. He held her arm frequently, showing her the gallant courtesy which any refined white American man would show any woman. But they were courtesies which no one had ever shown Honey Bee. Bob's manner caused her whole being to tingle.

He steadied the ladders at the bottom, while she climbed up. Then he would quickly follow and hold the next ladder. She climbed nimbly. They reached the rock lip of the great cliff mouth in very few minutes.

"Now!" breathed Bob, still excited. "Where, Honey Bee?"

She smiled and led him through a low door of the castle, through two dim rooms into a larger room. This latter must have been a clan leader's or chieftain's place. She pointed low on a wall.

* * *

Scraped there was the design of two rectangles, or "long squares," with other odd markings, and with a long triangle around it all. The triangle pointed upward.

"This points, I think, is thee top of big cracks in thee back wall," said Honey Bee. "Back in thee rock. It has been filled up. But thee door will be there."

They hastened out to look. She pointed to a sort of natural triangle, head high or more, in the strata of the cliff rock itself.

Sure enough, Bob perceived, the rock within the triangle was irregular, not a part of the natural deposit. This had been a fault in the side of the mountain, a natural if small extension of the cave, and it had been filled in, probably by man.

Bob began working feverishly. He had carried his short-handled miner's pick strapped to his belt, and they had left more tools up here the day before.

He swung at the rock in the triangle, a heavy blow with the pick point. Nothing happened.

He swung at the rock again and again, eventually loosening one rock as big as his head. He removed it, but others were behind.

He slaved like a mad man, sweating and panting, for nearly an hour, while Honey Bee looked on. Then all at once his pick point drove through, and black space greeted him beyond.

"Ee-yow!" he shrieked. "We've got it, Honey Bee! Got something, at any rate."

Half an hour later the hole was big enough for them to crawl through. He led the way and—as unconsciously as he would extend his hand for that of a little child—he caught Honey Bee's fingers and escorted her inside the dungeon-like place. She said nothing.

"I'm crazy," he suddenly announced. "In the excitement below I forgot to bring a flashlight. But I have a few matches."

* * *

He struck them, one at a time, surveying the dark inner room as best he could. It appeared at first to be a tunnel mouth. Then a weird object on a rock ledge caught his attention.

"Unh-unh!" he grunted, in disappointment, inspecting the find. "Aw-aw, Honey Bee, I'm afraid this place isn't what we hoped it was. Look here."

She went over to him. There before them was the prone body of a human being, in a wall niche, shrunken and apparently petrified with drouth and time, but a human body nevertheless.

"Honey Bee, I'm afraid we have just opened a tomb. Think for a moment—this is on the southwest corner of the main cave. The mountain behind here is solid, for over a mile, maybe two miles. See? It couldn't be a stairway, or exit. I might have reasoned that out myself, before coming. I get excited too easily!"

He led the way back out of the darkness, and then he saw Honey Bee's face. It was a study in disappointment. Instantly Bob was contrite. He had injured her feelings, when she had tried loyally to aid the expedition.

He put his arm around her shoulders and patted her. The Indians are a sensitive people, for all their stolidity, he told himself.

"I'm sorry, Honey Bee. I didn't mean to appear ungrateful. This is important as a tomb, even if it isn't an entrance. You are swell, really. You've helped more than anyone else so far. Don't think I won't remember it."

* * *

He moved away from her, the better to survey the walled triangle through which he had dug a hole. Heavy stones had been fitted together there with remarkable skill, with no mortar but by careful chinking and placing. It made a strong wall, and a deceptive one.

Virtually all of the ancients, Bob knew, liked to keep their dead as near as possible to them, often in the very walls or floor of the home itself. In such a place as this cliff dwelling, maybe they had just set aside this anteroom as a tomb. It would surely bear careful investigation, photography and study. His interests as an archaeologist were aroused again. Ancient people buried all manner of things with their loved ones and their leaders. He might make extremely valuable finds inside this high cliff dwelling tomb.

"Don't feel disappointed, Honey Bee," he begged again. "It's very important, really. We'll come back and look into it thoroughly."

He walked again to the hole he had cut, and leaned for a moment on the rock there, staring into the deep darkness, speculating as to the best method of procedure.

"Sa-a-a-ay!" he suddenly exclaimed.

He leaned inward, sniffing. He turned his head this way and that.

Quickly he struck a match and held the flame there in the opening. It flickered, and leaned outward. The smoke twisted toward the main castle masonry, and disappeared outside.

"Ch-ristmas!" Bob was excited again, like the boy he was. "There's a draft here, a heavy pull of air, Honey Bee. Maybe this is an entrance tunnel after all!"

He turned to the girl, his face shining with elation.

(To Be Continued)

SALLY SAILOR AND MEANY MO — A Thrilling Tale of Christmas in Toyland — BY WALT SCOTT

LI'L ABNER — BY AL CAPP

MYRA NORTH, SPECIAL NURSE — By THOMPSON AND COLL

BOOTS AND HER BUDDIES — By MARTIN

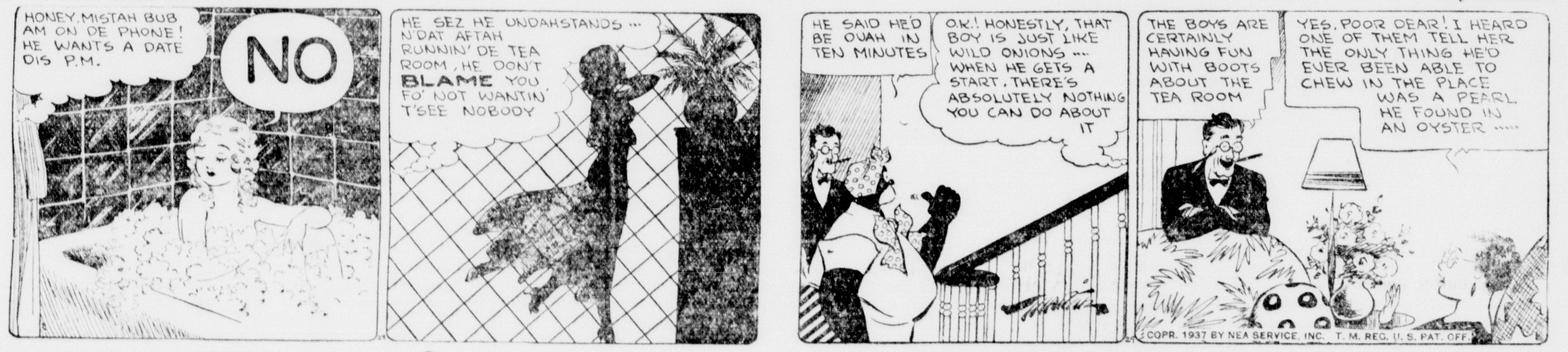

WASH TUBBS — By CRANE

FRECKLES AND HIS FRIENDS — By BLOSSER

OUT OUR WAY — By WILLIAMS

OUR BOARDING HOUSE — WITH MAJOR HOOPLE

KEN L. GUNDERMAN
MANAGER

MANISTIQUE

PHONE 155
HACKENBRACH BLDG.

DATE FOR SOO DEBATE FIXED

Lock City Trio Will Be at Manistique on Dec. 17

The date for the Manistique-Soo debate has been changed from Dec. 10 to Dec. 17, Preston Tanis, local high school forensic coach, has announced. The debate will be held at the Manistique high school auditorium.

Manistique will take the negative side of the question which concerns the adoption of the unicameral, or one-house, system of state legislature. Local debaters will be Jane Cayia, Edwin Sundell and David Shinar. Shinar is the only one of this trio who has competed in debates with other schools this season.

Thursday evening the Manistique affirmative debaters will meet the Gladstone negative team in a no-decision debate at Gladstone. Local speakers in that debate will be George Erickson, Lawrence Heinz and Duane Waters. This is not one of the four debates in the preliminary round of the upper peninsula tournament and consequently will have no bearing on either team's bid for a place in the elimination tournament which follows the preliminary rounds.

Coach Tanis has been assisted in debate work this year by Miss Kathryn Heimes, who has had experience in debate work in North Dakota.

In two debates this season, the Manistique team has won one and lost one. The local debaters defeated Felch and lost to Iron Mountain. The same trio, consisting of Priscilla Powers, John Solar and David Shinar, represented Manistique in both debates.

Dale Croskery has returned from his home in Elwin where he spent the Thanksgiving vacation.

FOR RENT
Furnished 3-Room Apartment
With Complete Bath
429 Oak Street

FOR SALE
Dining Room Suite
Table, Buffet and 7 Chairs
622 Michigan Avenue
Phone 254-J

BRIEFLY TOLD

Mary C. Watt Card Party—A pay to play card party will be held this evening at the home of Mrs. William McGlynn, 420 Oak street. Pot luck lunch for members of the Mary C. Watt Guard team will be served. All members and their friends are invited to attend.

* * *

Zion Ladies' Aid—The Ladies' Aid of the Zion Lutheran church will meet Wednesday afternoon at the church parlors. Pot luck lunch will be served.

* * *

Townsend Club—The Townsend club will meet this evening at 7:30 o'clock in the court house. All members are urged to attend as something unusual is to be done. Non-members are cordially invited.

* * *

Engadine Services—There will be services in the Engadine Methodist church this evening at 7:30 o'clock.

* * *

Knitting Class—The knitting class will meet at the home of Mrs. Arvid Anderson, 110 North 1st street, Wednesday evening from 7 to 10 o'clock.

* * *

Epworth League—The Epworth league will meet this evening at the Methodist church at 7:30 o'clock. Lowell A. Hubbard will be the leader.

Mrs. Shipman Will Speak On Thursday At Lakeside P. T. A.

Mrs. Dorothy Shipman will speak to members of the Lakeside Parent-Teacher association at a meeting of the organization to be held at the Lakeside school on Thursday evening, Dec. 2 at 7:30 o'clock.

Mrs. Shipman's subject will be an elaboration of Reading-the Magic Highway to Adventure, which was the theme of the 1937 national book week recently observed. Mrs. Shipman will talk especially on children's reading.

Refreshments and a social hour will follow the program. All members tnd others interested are urged to be present at this meeting.

Easy to sell through FOR SALE Ads.

FOR SALE
Five Burner Kerosene Stove, with attached oven. Inquire Oscar Wassberg, 110 So. Cedar. Phone 128-J.

MORE AMATEUR TALENT SOUGHT

Several Entrants Are Received in Lions Club Contest

Several entrants in the Manistique Lions club amateur contest, which will be held as a feature of the club's minstrel show, to be presented here next month, have been received but many more entrants are expected, George Morton, committee chairman, has announced.

The contestants will compete for three cash prizes—$15 for first; $10 for second, and $5 for third prize. The judging will be done by the audience present at the minstrel show. Tryouts will be held by a committee of the club and the show director, Miss Rose Greene, shortly and the outstanding amateurs will be chosen.

Entrants thus far include the following: Margaret LaPlante, Eris Winandy and Winifred Winandy, dance trio, of Thompson; Gertrude Brager and Vera Smith, soprano and contralto; Joan Hayden, singing and dancing; George Houghton and Kenneth Henderson, instrumental and vocal; and Agatha Frankovich, violinist.

Any person of any age who can entertain is invited to enter the contest. Whistlers, dancers, singers, musicians, story tellers, in fact, anybody who can hold the interest of an audience are urged to enter.

Entrants will be received all this week at either the Daily Press office in Manistique or the Pioneer Tribune office. Tryouts will probably be held the early part of next week.

Guild Secretary Here Wednesday

Mrs. Maiju Nurmi, secretary of the Northern States Cooperative Women's Guild, will speak in Manistique, at the Labor Hall, North Houghton avenue, Wednesday evening at 7:30 o'clock.

The meeting is sponsored by the Women's Union Auxiliary of Manistique.

Her topic will be "The History, Organization and Methods of the Consumer's Cooperatives."

The public is invited to attend the meeting.

Gordon Stephenson, of the Soo, has returned to his home after spending Thanksgiving Day with Mr. and Mrs. John C. Ward, Third street. Mrs. Ward is a sister of Mr. Stephenson.

CITY BRIEFS

Miss Martha Ward left Sunday evening for Chicago where she will visit for several days with her brother Douglas before returning to Grand Rapids. Miss Ward spent the past two weeks visiting here at the home of her parents, Mr. and Mrs. D. J. Ward, South Mackinac avenue.

Mrs. Vera Scott of Chicago spent the holidays visiting her mother, Mrs. Ottilia Linderoth, who has been ill.

George Yoder has returned to Houghton to resume his studies at Michigan Tech after spending the Thanksgiving vacation here.

John Sablack returned Sunday evening to Milwaukee after spending the week-end here with friends and relatives.

Mr. and Mrs. G. Martin and son Jim have returned to their home in Corunna after spending the week-end at the home of Mr. and Mrs. Raymond Martin, Delta avenue.

Bernard McNutt has returned to Cheboygan after spending the Thanksgiving vacation here visiting with friends and hunting.

Miss Stella Burnet returned on Sunday to Lansing after spending Thanksgiving and the week-end here with her father, Joseph Burnet, Pearl street.

Mr. and Mrs. Carl Weisman of Detroit who spent the week-end here were accompanied home yesterday by Mrs. Weisman's parents, Mr. and Mrs. Dennis Roxbury, who will visit in Detroit and Flint until after the holidays.

Roy Anderson and Miss Laura Asp have returned to Rockford, Ill., after spending the week-end at the home of Mr. and Mrs. John Carlson, 4th street.

Mrs. Adam Bauers, Mrs. Peter Bauers and Mr. and Mrs. Frank Heinz are visiting this week in Detroit.

Mr. and Mrs. Al Brusoe and children of Rhinelander spent the week-end visiting with friends and relatives here.

Wilbur Bottrell left yesterday for Marquette where he is a student at Northern State Teachers' college after spending the Thanksgiving vacation with his parents, Rev. and Mrs. S. T. Bottrell.

Mr. and Mrs. Walter Magnussen and Ferris Magnussen of Newberry have returned to their homes after attending the funeral here Saturday of George Leonard.

Miss Eloise Cunningham has returned from Traverse City where she spent the Thanksgiving vacation with relatives. She also attended the wedding of her sister, Betty. She was accompanied by Miss Hazel Gregg of Trenary who was a bridesmaid at the wedding.

Want Ads will get you results

INTRODUCING TODAY---

MILK MAID BREAD

It's Sliced

Here is a truly fine new loaf of bread, made in our modern new oven and with the finest of baking equipment. It is available this morning at your grocery store.

MILK MAID BREAD is made from an entirely new recipe. It's made with plenty of rich, pure milk. You're sure to like it!

We have installed a new bread moulding machine of the latest design. This bread, like all of our bakery products, is made under the most sanitary conditions. We invite you to visit our establishment at any time, day or night, to see our bakers actually at work and to inspect our methods and equipment.

With the distribution of **MILK MAID BREAD**, we are discontinuing the manufacture of **BUTTER-NUT BREAD**.

BARKER'S BAKERY

"MANISTIQUE'S FAVORITE"

Couple Celebrate 40th Anniversary Here On Saturday

Mr. and Mrs. Oscar Swanson, 429 Alger avenue, celebrated their 40th wedding anniversary Saturday evening at the family home. About 40 guests, including members of the family and members of the Swedish Baptist church, were present.

Rev. Ernest Nelson, pastor of the Swedish Baptist church, and Albert Carlson, a close friend of the family, gave short speeches in honor of the couple. Mrs. Gus Settergren, a sister of Mrs. Swanson, read a poem written by her for the occasion, and Mrs. Ernest Nelson sang two solos. Refreshments were served after the program.

The couple were married Nov. 27, 1897 by Rev. Brodine, Lutheran minister, in Manistique. They have lived continuously since their marriage at their present residence, 429 Alger avenue. Before her marriage, Mrs. Swanson was Miss Hannah Settergren, of this city.

Five children were born to the couple. They are David, of Chicago; Mrs. Eleanor Severre, of Milan, Mich.; Mrs. Esther Nelson, Edward Swanson and Elmer Swanson, of Manistique.

SOCIAL

Royal Neighbors of America

Thirty members of the Mayflower Camp No. 10707 of Royal Neighbors of America attended the regular meeting Friday evening, Nov. 26, at which time six new members were initiated.

The new members include Mrs. Hilda Peterson, Mrs. Irene Whitman, Mrs. Edna McNeice, Mrs. Catherine Hill, Miss Pearl Whitman and Miss Eva Peterson.

Plans were made and committees appointed for the Christmas party to be held Thursday evening, Dec. 23. Members of the decorating committee are Blanche Carpenter, chairman, Minnie Thomas, Viola Bowman, Catherine Hill and Dorothy Jollin. A selected pot luck lunch will be served with the following committee in charge of the kitchen and dining room, Mrs. Lydia Mott, chairman, Hazel Whitman, Dorothy Barr, Elizabeth Queen.

Pot luck lunch was served following the initiation and business meeting. Mrs. Edna McNeice won the surprise package. The next regular meeting of the organization will be held Thursday evening, Dec. 9, at which time election of officers will take place. All members are urged to attend.

* * *

Mayo-Nadeau

Miss Loretta Miriam Mayo, of Manistique, daughter of Mr. and Mrs. George Mayo of Corinne, became the bride of Raymond Nadeau, son of John Nadeau of Isabella at a pretty church wedding Saturday morning, Nov. 27.

The ceremony was performed in St. John's Catholic church in Isabella at an 8 o'clock nuptial high mass with Rev. Fr. Savageau reading the service.

The bride, who was attended by the groom's sister, Mrs. Beatrice Bonifas of Escanaba wore a Wallis blue crepe gown with rhinestone clips, blue accessories and a shoulder corsage of talisman roses.

Mrs. Bonifas wore a black crepe dress with rhinestone trimming, black accessories and a corsage of sweet peas in pastel shades.

Ray Cossette of Escanaba attended the groom.

Mrs. Mayo wore for her daughter's wedding a navy blue dress and a corsage of roses and sweet peas.

The wedding breakfast was served at the home of John Nadeau, Sr., and a wedding dinner was served at the home of Mr. and Mrs. William Nadeau for the bridal party and family.

Mr. and Mrs. Nadeau left Saturday evening on a trip to Ishpeming and Negaunee. For going away the bride wore a navy blue ensemble with gray fox trim and blue accessories. Upon their return they will make their home in Isabella.

Out of town guests were Mr. and Mrs. George Mayo, Mr. and Mrs. M. F. Hynes of Corinne, Mrs. William Besner, Mrs. Jack Leonard, Mrs. Joseph Pacharich, Mrs. George Mero, Miss Della Vincent, Miss Melina Humbert, and Mrs. Minnie Carey of Manistique and Mr. and Mrs. John Nadeau Jr., of Cooks.

Streets Slippery After Snow, Cold

As a result of Sunday's snowfall and resultant colder weather, Manistique motorists and pedestrians traveled over slippery streets and sidewalks the past couple of days. The city crews, however, eased the situation somewhat by sprinkling sand over the most hazardous spots.

The icy pavements resulted in a collision yesterday morning when cars driven by Mrs. Wm. Hartman, of Cooks, and John McLaren of McMillan collided at the intersection of Lake and Main streets. Both cars were damaged, but none of the occupants of the cars was injured.

Henry Wheaton, of Manistique, received several cuts and bruises and his car was wrecked when the machine skidded on M-94 and rammed into a tree.

Sunday night the temperature dropped to near zero, but the weather moderated somewhat yesterday.

Mr. and Mrs. Alfred Swanson of Fayette spent yesterday here. They accompanied their son Henry who attends school here.

TOM BOLGER
Manager

GLADSTONE

Phone 32
RIALTO BLDG.

OPEN BIDS HERE ON POWER LINE

REA Project Offers Will Be Looked Over Today

Bids on construction of 113 miles of electric line for the Alger-Delta Electric Cooperative will be opened here today.

Bids will be opened at 10 o'clock this morning at the offices of the Baker-Hanson Engineering Co., engineers on the project, in the First National Bank building.

The line will serve some 472 homes in the two counties.

Arrangements are being made to start work on the line as soon as the contract has been awarded.

The project is the first REA undertaking in the Upper Peninsula and will serve an area in the northern part of Delta and the southern part of Alger counties.

Whitedale ~ Gulliver

Brearley-Brack, Nuptials

Gulliver, Mich.—Simplicity and impressiveness marked the ceremony at which Miss Martha Mae Nair Brearley, daughter of Mr. and Mrs. M. Brearley, became the bride of James George Brack of Perry, Ohio. The ceremony which was held at the Brearley home, was preformed by the bride's father, Elder M. Brearley. The bride was attired in a dress of Mahogany brown with brown accessories. She carried an arm bouquet of Roses, Sweet Peas and baby mums. She was attended by her sister, Mrs. Lillian Lindberg of Manistique who was attired in a gown of Navy Blue. She carried an arm bouquet of Snapdragons, sweet peas and baby mums. George Stevens of Manistique a friend of Mr. Brack was best man. Following the ceremony a wedding luncheon was served in the home by friends of the family, Mrs. E. J. Baker and Mrs. Harold Redinger. Table decorations were a wedding cake and large white and yellow Chrysanthemums, with tiny baskets of pink and gold filled with salted nuts as place cards. Very soon after luncheon, Mr. and Mrs. Brack left for Perry Ohio, where they will make their home.

* * *

Miss Ruth Creeden is spending the Thanksgiving holiday with her parents, Mr. and Mrs. J. J. Creeden.

Mr. and Mrs. W. E. Baker and children of Lansing who are visiting relatives here and in Manistique spent Friday in Menominee, Mich., at the home of Mr. and Mrs. Charles Baker. They were accompanied by Mrs. E. J. Baker of Gulliver, mother of W. E. Baker and Charles Baker.

Mr. and Mrs. J. V. Rodgers and family and Mrs. E. J. Baker, were guests Thanksgiving day at the Walter Herrick home in Manistique.

Mr. and Mrs. M. Brearley, Martha Brearley and Mr. J. G. Brack of Perry, Ohio, were visitors last Sunday afternoon at the home of Mr. and Mrs. W. Baker of Cooks, Mich.

Vern' Stratner, Sam Kimble, Wm and Claud Shurtleff all of Levering, Mich., were visitors at the home of Capt. and Mrs. Wm. Blanchard for ten days of the hunting season. They returned to their homes with two deer and three bear. The Shurtleff brothers are cousins of Capt. Blanchard.

Mr. and Mrs. M. Lindberg and daughters of Manistique were guests for Thanksgiving dinner Thursday at the Brearley home.

Mr. and Mrs. Ben Walker, who visited relatives here and in Manistique, returned Monday to their home in Detroit, Mich.

The School Party Monday evening was well attended and about Twenty dollars more will be added to the Piano Fund.

Gulliver Lake was frozen over the first part of the week, but the mild weather has dissolved the ice and snow and the visitor's are enjoying our delightful weather.

Mrs. Ellen Leville and Mr. and Mrs. O. Laraion of St. Ignace, cousins of Wm. Blanchard spent Thanksgiving day at the Wm. Blanchard home.

Paul Lavake spent Thanksgiving with his daughter at Epoufette, Mich.

Mr. and Mrs. George Rasmussen and family and Mrs. Anna Witter of Manisitque Township were visitors at the J. G. Reid home Thanksgiving.

Howard Hewitt of Manistique spent his vacation with Witter Reid a the J. G. Reid home.

Fred Holbrook visited at the Glen Beal home, Thanksgiving and over the week enu.

Mrs. McAllister of Gaylord is visiting relatives here, she is a sister of Mrs. Wm. Reid of Gulliver. Mrs. Frank Cool of Manistique also Mrs. Walter Anderson, River road, Manistique Township, and her brother Robert Gemmill Gulliver.

Mrs. Walter Anderson Riverroad has returned from Soult Ste. Marie where she visited her son-in-law and daughter, Mr. and Mrs. Walter Peterson.

Mr. and Mrs. Walter Peterson of Sault Ste. Marie, Mich., spent Thanksgiving with Mr. Peterson's parents, Mr. and Mrs. Fred Peterson and other relatives.

Miss Vivian Peterson is spendthe week end with her brother and sister-in-law, Mr. and Mrs. W. Peterson, Sault Ste. Marie.

Football Players Dined By Rotarians

The Manistique football players were guests of the Rotary club yesterday noon at the regular noon luncheon of the club at the Legion cottage.

The meeting of the gridmen and the Rotarians was originally scheduled for last Monday, but was postponed until yesterday.

Today Coach Oscar Wassberg and Assistant Coach T. H. Reque will present letters to varsity and reserve players.

BRIEFLY TOLD

Postpone Bazaar — A bazaar scheduled to be held at the Methodist Episcopal church Wednesday has been postponed to Wednesday, Dec. 8, it was announced yesterday.

* * *

Gets Buck—George Wilbee was successful in downing a 9 point 225 pound buck Saturday morning.

* * *

Coteric—In respect to the memory of G. R. Empson there will be no meeting of the Coterie this week, it was announced yesterday.

* * *

Dorcas Society—Members of the Dorcas society will meet on Thursday evening in the church parlors for their regular meeting following the evening service. Mrs. Charles Bradley iwll be hostess.

* * *

Prayer Service—Members of the First Lutheran church will hold their weekly prayer service at 7:45 o'clock Wednesday evening at the Matt Major home.

* * *

Auction at Church—An auction of various articles will be held this evening in the parlors of the First Lutheran church. Refreshments will be served. The event is sponsored by the Ladies' Aid society.

* * *

Bible Study—Bible study will be conducted at the Gospel Tabernacle this evening, starting at 7:45 o'clock.

* * *

Confirmation Class—Members of St. Paul's confirmation class will meet for instruction this afternoon at 4 o'clock.

* * *

Trinity Guild—The Guild of Trinity Episcopal church will meet Wednesday afternoon at 2:30 o'clock with Mrs. F. J. Mingay at the Mingay home on Wisconsin avenue.

* * *

Gospel Assembly—Pentecostal services will be conducted at the Gospel Assembly tonight and Thursday nights at 8 o'clock. It is announced that a piano player is desired to contribute their services.

* * *

Legion Auxiliary—A regular business meeting of the Legion Auxiliary will be held at 8 o'clock tonight at the Legion hall. Mrs. George Peoples is chairman of the refreshment committee and is being assisted by Mrs., Wm. Praiss and Mrs. Joseph Louis.

Swedberg In U. P. Bowling Finals

Charles Swedberg defeated Walter Van De Weghe, four out of seven games, in the Wisconsin-Northern Michigan singles elimination bowling tournament now under way. The series of games were closely contested, Swedberg nosing out Van De Weghe by two pins in the final and deciding game.

As a result Swedberg will meet Chick Jacobson of Iron Mountain in the Upper Peninsula finals to be rolled on the Escanaba alleys in the near future.

The winner will compete later at Milwaukee.

Lions Club Plans To Sponsor Play

A play, "Sunny Skies," will be presented here on or about Jan. 31 under the auspices of the Lions club, it was announced yesterday. Arrangements for the production in which home talent is to be used were made with the John B. Rogers Producing company, Fostoria, Ohio, late last week.

CHRISTMAS SUPERSTITIONS

If the first person to enter the house Christmas morning is a woman or a girl it means bad fortune; if a man or boy—good luck, according to an old English superstition.

GYM CLASSES WILL BE HELD

Kipling Youths Will Have WPA Supervised Play

Gymnasium classes will be started Wednesday afternoon at Kipling, it was announced yesterday by Gordon Haga, WPA recreational director.

The classes will be conducted on Wednesday and Friday afternoons after school in the town hall and will be for school boys and older boys of the community.

The old Gladstone city hall is heated and furnished properly and more recreational activities will be started soon, it was also stated. At the present time it is only being used on Tuesday nights for the WPA music school directed by Herman Groleau.

Another activity will be the construction of a hockey rink here by volunteer workers.

CITY BRIEFS

James Rouman of Albion and Hercules Rouman, student of Ferris Institute, Big Rapids, Mich., have returned following a holiday visit at the home of their parents, Mr. and Mrs. Leo Rouman, Delta avenue.

Allan Mathison has resumed studies at Ferris Institute, Big Rapids, after spending a holiday visit at the home of his parents, Mr. and Mrs. M. D. Mathison, Montana avenue.

Richard Edward Boullion, son of Mr. and Mrs. Ed Boullion, is confined to his home at 1301 Superior avenue with measles.

John Ferguson has returned to Chicago following a visit at the Martin O'Connell home, Minnesota avenue. Mrs. Ferguson remained for a longer stay due to the serious illness of her grandmother, Mrs. M. Werner.

Mr. and Mrs. Felix DeMay are the parents of a son born Friday, Nov. 26 at the family home.

Albert Harris and guest Robert Bell returned Sunday night to Houghton following a holiday visit at the home of the former's parents, Mr. and Mrs. A. D. Harris, 811 Michigan avenue.

The Misses Helen Olson and Hazel Bjork returned yesterday morning from Chicago after spending the past several days visiting with friends.

George Mathison and guest, John Dickerson have returned to Albion following a holiday visit at the home of Mr. Mathison's mother, Mrs. Robert Mathison, Wisconsin avenue.

Laurence Johnson, James Fitzpatrick and Duane Miller, students of Western State Teachers college, Kalamazoo, returned Sunday after spending the holidays at their respective homes.

Francis Stitt returned Sunday to Battle Creek following a holiday visit at the home of his parents, Mr. and Mrs. J. L. Stitt, Central avenue.

THEATRES

An all-star cast with the speed and sparkle of "The Thin Man"—that is the reason for the tremendous ovations being given "Forsaking All Others," new feature, now playing at the Rialto Theatre.

"The Big Shot" with Guy Kibbee in the leading role is the second feature.

Football Banquet Postponed A Week

The 15th annual banquet for Gladstone high school's football team scheduled to be held last evening with local Rotarians as hosts was postponed a week because of the death of Atty. G. Raymond Empson. Mr. Empson was a charter member of the local club and served as governor of this district in 1929.

Classified Ads cost little but do a big job.

RIALTO THEATRE GLADSTONE
RIALTO
SIGN OF A WONDERFUL TIME
Admission 10c - 25c
LAST TIMES TONIGHT
— 2 BIG HITS —
BACK BY POPULAR DEMAND
JOAN CRAWFORD
CLARK GABLE
ROBERT MONTGOMERY
Forsaking All Others
Shown at 8:20 ONLY
— Companion Hit —

GUY KIBBEE
The BIG SHOT
with CORA WITHERSPOON
Shown at 7:00 & 9:45 p. m.
Extra, "Current Current News"

DECLINE AGAIN HITS MARKET

STOCK MARKET AVERAGES

Compiled by The Associated Press

	30 Ind'ls	15 Rails	15 Ut's	60 Stocks
Net change..	D1.2	D.2	D.6	D.8
Monday	61.9	21.5	34.4	44.8
Previous day	63.1	21.7	35.0	45.6
Month ago ..	69.2	23.4	35.1	49.1
Year ago	97.7	38.9	52.7	71.6
1937 high	101.6	49.5	54.0	75.3
1937 low	57.7	19.3	31.6	41.7
1936 high	99.3	43.5	53.7	72.8
1936 low	73.4	30.2	43.4	55.7
Movement in Recent Years				
1932 low	17.5	8.7	23.9	16.9
1929 high	146.9	153.9	184.3	157.7
1927 low	51.6	95.3	61.8	61.8

BY FREDERICK GARDNER
(Associated Press Financial Writer)

New York, Nov. 29 (AP)—Stocks drifted lower in today's market, although a mild buying flurry in the rails near the finish helped to shade early declines of fractions to 2 or more points in many cases.

Most traders displayed an inclination to cash some of profits resulting from the week-end rally.

The market failed to respond to the president's housing message, the constructive elements of the document apparently having been largely discounted in last week's upturn. It was noted also that, even if congress liberalizes the laws through which the government participates in private home financing, there is still the question of high building material and labor costs, as well as state and city property taxes, to be considered. Recently strong building stocks were on the down side.

Steels and motors weakened at the start, but the majority ended above their lows. Steel mill operations this week showed a decline of 1.4 points at 29.6 percent of capacity, lowest since December, 1934. Hopes were held out, though, that new orders which have been coming in lately may soon change the trend.

Wall Street Gloomy

Trade news, on the whole, lacked cheering aspects and Wall Street seemed a bit depressed over the growing belief the undistributed earnings and capital gains taxes stand virtually no chance of revision at this session.

Rails were resistant following beginning of rate hearings at Washington and intimations the Reconstruction Finance Corp. might resume lending to the roads if necessary. President Budd of the Burlington also testified to huge expenditures by the carriers for improved plant and equipment if credit is strengthened by earnings.

Although metals improved abroad, and the export copper price was lifted, copper shares lagged with the rest. Corporation bonds slipped. Commodities were mixed, wheat at Chicago was unchanged to up 5-8 of a cent a bushel and corn was off 1-8 to 1 1-8 cents. Cotton lost 55 to 70 cents a bale.

The Associated Press average of 60 stocks declined .8 of a point at 44.8. Transfers totalled 1,145,910 shares against 1,187,520 last Friday.

DAY'S MARKETS IN BRIEF

New York, Nov. 29 (AP)—

Stocks: Lower; rail resistance stems selling.

Bonds: Easy; utilities off.

Curb: Soft; high-priced specialties sold.

Foreign Exchange: Steady; sterling yields.

Cotton: Quiet; liquidation; hedge selling.

Sugar: Improved; trade buying.

Coffee: Lower; easier Brazilian markets.

Chicago:

Wheat: Firm; decreased visible supply.

Corn: Easy; Chicago receipts liberal.

Cattle: Steady to 25 lower.

Hogs: 35-45 higher; top $8.65.

WHAT STOCKS MARKET DID
(By The Associated Press)

	Mon.	Sat.
Advances	225	684
Declines	422	42
Unchanged	179	68
Total issues	826	794

BOSTON COPPERS

Boston, Nov. 29—Closing prices:

Isle Royale	2.00
North Butte	.49
Quincy Mining	3.12
Utah Metal	.90

MINNEAPOLIS GRAIN

Minneapolis, Nov. 29—Wheat, cash, No. 1 heavy dark northern, 1.03¾ to 1.13¾; No. 1 red durum, 87½ to 88½.

Flour, carload lots, per barrel in 98 lb. cotton sacks: Family patents, unchanged, 6.00 to 6.20; standard patents, unchanged, 5.30 to 5.50. Shipments 22,833.

Bran, 18.50 to 19.00.

MONEY RATES

New York, Nov. 29—Call money, steady, 1 percent all day.

Prime commercial paper, 1 percent.

Time loans, steady; 60 to 90 days, 1½; 4 to 6 months, 1½ percent.

Bankers' acceptances, unchanged: 30 to 90 days, ½ to 7-16; 4 months, 9-16 to ½; 5 to 6 months, 5-8 to 9-16.

Rediscount rate, New York reserve bank, 1 percent.

GOVERNMENT BONDS

New York, Nov. 29—Closing prices:

TREASURY

3 3-8s, 43-40, June, 105.28.
3¼s, 41, 106.22.
3¼s, 45-43, 106.29.
3¼s, 46-44, 106.23.
3¼s, 46-44, reg., 106.20.
4s, 54-44, 111.29.
2 3-4s, 47-45, 103.7.
3 3-4s, 56-46, 110.7.
3s, 48-46, 104.25.
3 1-8s, 49-46, 105.16.
4¼s, 52-47, 116.10.
3 1-8s, 52-49, 105.5.
2 3-4s, 54-51, 100.20.
3s, 55-51, 103.18.
2 7-8s, 60-55, 101.8.
2 3-4s, 59-56, 100.9.

FEDERAL FARM MTG.

3s, 47-42, 103.20.
3¼s, 64-44, 103.8.
3s, 49-44, 102.25.

HOME OWNERS LOAN

2 3-4s, 49-39, 101.8.
2¼s, 44-42, 100.24.
3s, 52-44, 102.23.

NEW YORK STOCKS
(Last Sales)

Air Reduc	48.75
Alask Jun	12.00
Alleghany	1.50
Al Chem & Dye	154.00
Allis-Ch Mfg	43.25
Amal Lea	2.50
Am Can	85.50
Am Car & Fdy	23.00
Am & For Pow	4.87
Am Internat	7.75
Am Loco Pf	75.00
Am P & L $5 Pf	37.00
Am Rad & St S	14.12
Am Roll Mills	22.75
Am Smelt & R	49.00
Am Stl Fdrs	27.25
Am Tel—Tel	147.00
Am Tob B	69.00
Am Wat Wks	14.00
Am Woolen	5.12
Am Zinc L & S	6.75
Anaconda	29.87
Anacon W & C	47.00
Andres Cop	
Arm Ill	6.50
Arm Ill Pr Pf	
Arm Ill Pf	
Atch T & S F	38.50
Atl Refin	20.50
Auburn Auto	8.62
Aviation Corp	3.62
Baldwin Loc	8.50
Balt & Ohio	12.00
Barnsdall	13.75
Bendix Aviat	13.00
Bethlehem Stl	49.00
Bohn Alum	27.00
Borden	17.62
Borg Warner	28.25
Briggs Mfg	22.25
Brunswick Bal	9.00
Budd Wheel	4.37
Burr Ad Mach	19.00
Buyers Co	10.50
Callahan Z-Ld	2.00
Calumet & Hec	8.37
Campbell Wy	15.00
Can D G AB	13.25
Case (J. I.)	8.00
Canda Pac	88.00
Celanese	19.75
Cerro De Pas	40.00
Checker Cab	
Ches & Ohio	37.50
Chic & NW	1.87
Chi Gt West	
Chest M St P & P Pfd	2.00
Chi Rk Is & P	
Chrysler	57.37
Coll & Aik	25.00
Col Fuel & Ir	14.75
Column G & El	10.00
Colum Pict	16.00
Calum Carb	73.00
Coml Invest Tr	44.50
Coml Solv	9.12
Com'wlth & Sou	2.25
Congoleum-Na.	25.00
Congress Cig	
Con. Gas	
Con Oil	9.37
Container A	
Con Can	43.00
Cont Mot	1.50
Corn Prod	58.00
Crucible Stl	30.00
Cudahy Pack	16.00
Curtiss Wright	3.87
Detroit Ed	91.50
Dome Mines	47.25
Du Pont De N	106.00
Eastman Kod	149.00
Easton Mfg	20.37
El. Auto & L	20.25
El Pow & Lt	13.75
El Stor Bat	26.50
Erie R R	7.87
Fed Mot	3.25
Fed Screw	4.37
Firestone T & R	21.25
Follansbee	2.50
Fourth Nat Inv	
Freeport Tex	
Gen Asphalt	
Gen Elec	40.87
Gen Foods	30.50
Gen Mot	34.87
Gen Ry Sig	21.00
Gillette	10.62
Glidden Co	26.37
Gold Dust	
Goodrich	17.75
Goodyear T & R	20.12
Graham-Paige	1.87
Grant (W.T.)	4.25
Grandy Con M	26.00
Gt No Ir Ore Ctf	13.50
Gt No Ry Pf	28.75
Hercules Pow	21.75
Holland F	
Doud-Her B	11.50
Howe Sound	45.00
Hudson Mot	7.75
Hupp Mot	1.87
Illinois Cent	10.75
Ind Refin	
Inland Stl	62.50
Inspirat Cop	11.37
Int Harvest	62.00
Int Hydro El A	7.62
Int Nick Can	41.87
Int Shoe	32.50
Int Tel & Tel	6.87
Interest Dept Strs	12.50
Jewel Tea	53.50
Johns-Mansville	76.75
Kan City Sou	9.00
Kel-Hay Wh A	9.12
Kelvinator	
Kennecott	34.75
Kimberly-Cl	20.50
Kresge (SS)	16.25
Kroger Groc	16.00
Lehigh V. C. Pf	5.00
Lbey O F Gl	40.00
Ligg & My B	90.50
Liquid Carb	18.37
Loew's	49.75
Loose- Will Bis	19.50
Louisv & Nash	50.00
Louisv G & E A	17.12
Ludlum Stl	18.00
Mack Trucks	21.75
Magma Cop	24.00
Marsh Field	11.00
Miami Cop	8.75
Mid-Cont Pet	19.62
Midland Stl	21.50
Minn & St L	
Mo-Kan T	3.12
Mo Pac	
Montgom Ward	35.37
Mother Lode	.62
Motor Prod	18.87
Motor Wheel	13.00
Mullins Mfg A	
Murray Corp	6.50
Nash Mot	11.50
Nat Biscuit	19.12
Nat Cash R	18.25
Nat Dairy Pr	15.25
Nat Pow & L	8.75
Natl Stl	60.50
N Y Air Br	31.50
N Y Central	18.62
N Y Shipbldg	
North Am	22.62
Northern Pac	12.37
Ohio Oil	12.87
Otis Elev	26.50
Otis Stl	10.50
Packard Mot	5.00
Param Pict	12.50
Patino Min	11.50
Penney (J.C.)	67.75
Penn R R	21.87
Phelps Dodge	24.00
Phillips Pet	39.00
Pierce Pet	
Pills Flour	21.50
Procter & Gam	46.37
Pub Svc N J	37.00
Pullman	30.50
Pure Oil	11.62
Radio	7.12
Radio-Kieth-O	4.87
Rem Rand	13.75
Reo Mot	2.50
Repub Stl	17.62
Reynolds Sp	9.25
Reynolds Tob	
Reynolds Tob B	43.12
St Jos Lead	30.62
St L-San F	
Schulte Ret	7.87
Sears Roeb	55.50
Shell Union	16.62
Simmons	24.00
Skelly Oil	29.25
Socony-Vacuum	15.25
Sou Cal Ed	21.00
Sou Pac	20.00
Sou Ry	12.75
Sparks With	3.00
Sperry Corp	13.12
Std Brands	9.00
Std Com Tob	
Std G & El	5.87
Stand Oil Cal	31.00
Oil Ind	32.62
Std Oil N.J.	44.50
Stewart-Warn	10.25
Studebaker	6.25
Sutherland Pap	19.00
Texas Corp	38.25
Tex Gulf Sul	31.00
Tex Pac C&O	7.87
Tex Pac L Tr	7.00
The Fair	5.37
Third Nat Inv	
Timk-Det Ax	12.75
Timk Roll B	42.75
Underwood-Ell	49.00
Un Carbide	69.87
Un Oil Cal	20.75
Un Pac	88.00
Unit Aircr Corp	19.12
United Corp	4.25
Unit Fruit	54.00
Unit Gas Imp	11.87
U S Indus Alco	20.12
U S Lea A	8.75
U S Rubber	26.25
U S Smelt R	58.00
U S Steel	53.75
U S Steel Pf	106.00
Univ Pipe & R	
Util P&L T A	1.50
Vanadium	17.37
Wabash Ry	3.00
Warner Pict	7.87
West Mary	4.87
West Un Tel	28.00
Westingh Air	24.50
West El & M	99.00
White Mot	10.75
Woolworth	38.12
Worth P&M	18.00
Wright Aero	
Yell Trk & C	10.87
Young S&W	21.50
Youngst Sh & T	38.00
Adams Exp	9.50
Butler Brothers	8.62
Dow Chemical	87.00
Freeport Sul	22.50
Masonite	33.00
Mueller Brass	20.50
Parke Davis	31.50
Swift & Co.	16.87
Transamerica	11.00

Total Sales Today 1,145,910
Previous Day
Week Ago
Year Ago
Two Years Ago
Jan. 1 to Date
Year Ago
Two Years Ago

NEW YORK CURB
(Closing Quotations)

Ainsworth	8.00
Alum Co. Am	78.00
Am. Syan. B	22.87
Am. & Fgn P. War.	
Am. Gas & El	28.12
Am. Light & T	14.75
Am. Sup. Power	1.25
Am. Sup. P 1 Pf	
Arctur Rad. Tube	
Ark. Nat. Gas A	4.00
As. G. & El. A	1.75
Bliss E. W.	7.00
Buf. N. & Ep. Pf	
Butler Bros.	
Can. Marc. Wire	1.25
Carib. Syn.	1.00
Cen. St. El.	.75
Cities Service	2.12
Colon Oil	
Comwlth Edis.	26.75
Comwlth & So. War.	.18
Cons. Cop. Min.	4.87
Cord. Corp.	2.12
Cusi. Mex	.06
Davenp. Hos.	
Dow. Chem.	
East Gas & F.	3.50
El. Bond & Sh	11.62
El. Bond & Sh Pf	58.00
Elect. Share	2.50
Emp. G. & F 8 Pf	
Empire Pow.	
Fairchild Av.	
Ford M. Can. A	17.25
Ford M. Can. B	
Ford M. Fran.	
Ford Mot. Ltd.	5.87
Grand Rap. V.	9.00
Gulf Oil	37.50
Hall Lamp	
Hecla Min.	9.62
Hud. Bay M. & S	21.12
Humble Oil	59.25
Imp. Oil Can.	18.00
Internat. Pet.	29.75
Inter. Util B	.87
Lehigh C. & N.	4.00
Mueller Brass	
Nat. Invest	
Nat. P. & L.	
Nat. Trans.	8.00
Newmont Min.	61.00
Niag. Hud. Power	8.87
Niag. Hud. A War.	
Niles-Bem-P.	34.00
Nipissing Mns.	1.87
Nor. Am. Ut. Sec	
Nor. St. P. A.	14.37
Outbrd. Mot. A	
Pennroad	2.62
Shattuck Denn.	8.00
St. Oil Ky	17.25
St. Oil Ohio	
St. Pow. & Lt	1.87
Stutz Mot. Am	
Texon Oil	4.50
United Gas	5.25
Un. Lt. & Pow. A	3.75
Unit. Verde Ext.	3.25
Utility & Ind.	
Woodley Pet.	7.00
Baldwin Rub.	8.00
Brown F & W	
Excello Corp.	10.25
U L & P 6s	64.50
Un Lt & P Cv Pf	28.75

Tot stock sales	193,000
Tot stock sales yr ago	
Tot bond sales	$1,100,000
Tot bond sales yr ago	

CHICAGO PRICES

CHICAGO LARD

Chicago, Nov. 29—Lard, tierces, 8.70; loose, 8.37; bellies, 12.75.

CHICAGO BUTTER

Chicago, Nov. 30—Butter steady today. Fresh: 93 score, 39 to 39½; 92, 38½ inside; 91, 37½; 90, 36; 89, 33½ outside; 88, 32½.

Centralized carlots: 90 score, 36 inside; 89, 33½.

CHICAGO EGGS

Chicago, Nov. 29—Eggs 2,046, steady; fresh graded, extra firsts, cars and local, 25; firsts, cars and local, 24; current receipts, 23; refrigerator extras, 19; refrigerator standards, 18 3-4; refrigerator firsts, 18¼.

CHICAGO POTATOES

Chicago, Nov. 29—Potatoes 114, on track 344, total U. S. shipments, Saturday 633, Sunday 14; dull, supplies liberal, demand slow; sacked per cwt. Idaho russet Burbanks, U. S. No. 1, 1.40 to 1.45, mostly 1.40; U. S. No. 2, 1.15 to 1.25; Colorado red McClures, U. S. No. 1, 1.37½ to 1.50; North Dakota cobblers, 90 percent U. S. No. 1, and better, 1.10 to 1.15; early Ohios, 90 percent U. S. No. 1, and better, 1.15; Minnesota cobblers, 85 percent U. S. No. 1, and better, 1.00 to 1.10; early Ohios, 85 percent U. S. No. 1, and better, 1.00 to 1.10; Wisconsin round whites, U. S. commercials, 1.00; Michigan russet rurals, U. S. No. 1, 1.15.

CHICAGO LIVESTOCK

Chicago, Nov. 29—Hogs 21,000, including 7,000 directs; market closing 35 to 45 higher than Friday's average; top 8.70 for few hogs around 180 lbs. late; practical top 8.55; bulk good and choice 150 to 240 lbs., 8.45 to 8.60; 250 to 300 lbs., 8.35 to 8.55; most packing sows, 7.50 to 7.85; lightweights to 8.00; shippers took 4,000; estimated holdover 1,000.

Cattle 19,000, calves 2,500; most killing classes fat cattle weak to 25 lower; close lowest time; run largely steers and heifers of shortfed variety but considerable beef in crop; stockers and feeders in very liberal supply unevenly stead to 25 lower; heifer run excessive; kinds turning at 6.75 down to 5.50 steady but fat kinds turning at 7.90 upward 25 off; best 9.00; most beef cows 5.00 to 5.75 but outstanding weighty Colorado cows as high as 8.00; bulls 25 higher; vealers strong at 10.50 down, shippers paying up to 11.00; best commercial steers 14.50; but show rejects sold to 16.60; and choice to prime weighty bullocks 17.00; most fat steers 8.50 to 11.50.

Sheep 16,000, including 500 directs; fat lambs mostly steady to weak; closing dull although day's top 10 over Friday; good and choice 84 to 97 lb. offerings 9.35 to 9.75 mostly; top 9.85 on natives to small killers; top yearlings 8.50; good to choice ewes steady at 4.00 to 5.00; feeding lambs scarce, few medium to good 7.75.

CHICAGO GRAIN

Chicago, Nov. 29—Right-about-face action of holders of wheat futures lifted prices 2½ cents a bushel from early bottom levels today and more than overcame losses.

Pessimistic unofficial reports of crop conditions in Argentina were in part responsible for the upward shift of wheat values, and so too was a big decrease of the United States wheat visible supply total, as well as a decided falling off in the amount of wheat afloat for importing countries.

December wheat contracts led the upturn of prices here. Indications were that December deliveries of wheat in Chicago would be unexpectedly small.

At the close, Chicago wheat futures were unchanged to 5-8 higher compared with Saturday's finish, December 90 7-8 to 91, May 89 7-8 to 90, July 85 1-8 to 85¼, corn 1-8 to 1 1-8 down, December 52½ to 52 5-8, May 56 to 56 1-8, oats 1-8 off to 1-8 up, rye at 1-8 to ½ decline and provisions showing 5 to 15 cents setback.

Some of the buying of Chicago wheat futures was associated with a tradition that this is the calendar day when purchases are advisable because experience is reputed to have shown profits as a rule on such transactions. At one stage today, December wheat contracts here showed more than a cent net advance at 90½ cents, but in the end this was pared fractionally by selling to realize profits. On the other hand, aggressive buying of December for cash interests here was witnessed, despite the fact that Liverpool futures closed ½ to 1½ cents lower.

TREND ERRATIC IN BOND PRICES

BOND MARKET AVERAGES.

Compiled by The Associated Press

	20 Rails	10 Ind'ls	10 Ut's	10 Foreign
Net change..	00.0	D.3	D.5	A.4
Monday	71.6	96.2	92.1	64.9
Previous day	71.6	96.5	92.6	64.5
Month ago ..	77.0	99.1	92.5	66.9
Year ago	97.3	104.1	102.4	71.0
1937 high	99.0	104.4	102.8	74.7
1937 low	70.3	96.2	90.3	64.2
1936 high	98.2	104.4	103.1	73.0
1936 low	86.9	101.8	99.3	67.6
1932 low	45.8	40.0	64.6	42.2
1928 high	101.1	98.9	102.9	100.5

10 Low Yield Bonds

Monday	106.0
Previous day	105.8
Month ago	107.9
Year ago	113.3
1937 high	113.7
1937 low	105.6
1936 high	113.5
1936 low	110.2
1928 high	104.4
1932 low	86.8

z—New 1937 low.

New York, Nov. 29 (AP)—Liens swung fractions to a point in both directions in an idle bond market today. U. S. government loans were steady. Foreign dollar issues improved.

In the corporate group, utilities tended lower while rails were indecisive.

The Associated Press average for 20 rails stood unchanged at 71.6, while 10 utilities dropped .5 of a point to 92.1. Ten industrials dipped .3 of a point to 96.2.

In the foreign group, German and Italian loans pushed up fractions to a point while French governments tended lower. South American and Japanese obligations gained.

Turnover for all bonds totaled $6,626,500, face amount, compared with $6,829,700 Friday.

NOTICE OF ELIMINATION OF STATUTORY DOUBLE LIABILITY WITH RESPECT TO COMMON STOCK OF THE STATE SAVINGS BANK OF ESCANABA, MICHIGAN

(Act No. 341, Public Acts of 1937: Senate Enrolled Act No. 67, Senate Bill No. 2)

Sec. 59. Liability of Shareholders. The shareholders of every bank shall be individually liable, equally and ratably, and not one for another, to satisfy the obligations of said bank to the amount of their stock at the par value thereof, in addition to the said stock; but persons holding stock as executors, administrators, guardians, or trustees, and persons holding stock as collateral security, shall not be personally liable as shareholders, but the assets and funds in their hands constituting the trust shall be liable to the same extent as the testator, intestate, ward, or person interested in such trust funds would be if living or competent to act; and the person pledging such stock shall be deemed the shareholder and liable under this section. Such liability may be enforced in a suit at law or in equity by any such bank in process of liquidation, or by any receiver or other officer succeeding to the legal rights of said bank: Provided, That the additional liability imposed upon shareholders under the provisions of this section in any bank organized and existing under or governed by the provisions of this act shall not apply with respect to shares of stock issued by any such bank after July 21, 1933: Provided further, That the additional liability imposed under the provisions of this section upon shareholders in any bank organized and existing under or governed by the provisions of this act shall cease on the effective date of this act, but only as hereinafter provided with respect to all shares issued prior to July 21, 1933, by any bank which shall have been transacting the business of banking on June 4, 1935. Such liability shall be deemed to have ceased as of June 4, 1935, as to all deposits made in and as to all who became creditors of such bank on or after June 4, 1935. As respects any one who became a depositor or creditor of such a bank prior to June 4, 1935, such liability shall cease at such time as to any such depositor or creditor who expressly or impliedly consents thereto, and in any event shall cease on July 1, 1937, as respects such a depositor or creditor, unless such depositor or creditor files with the bank an express written dissent to the change in the shareholder's liability as aforesaid. It shall be the duty of the bank to post a copy of this section in a conspicuous place in such bank at least thirty days prior to July 1, 1937. As respects banks which have not secured the express or implied assent of depositors and creditors herein provided for, a copy of this section of the law shall be sent, postage prepaid, to each depositor and creditor of said bank not so assenting at his last known address according to the records of said bank not less than sixty days prior to July 1, 1937. A copy of this section of the law shall be published once each week for a period of three weeks immediately preceding July 1, 1937. If the bank fails to give such notice and publication as and when provided, the termination of such additional liability may thereafter be accomplished as of a date sixty days subsequent to notice in the manner provided herein.

THE STATE SAVINGS BANK OF ESCANABA, MICHIGAN
WM. WARMINGTON, Cashier
3306-320-9 Tues.

Look For Your Name In These Columns
FREE
THEATRE TICKETS
Every Day
(Tickets Good Today or Tomorrow Only)
Two Delft Tickets
Two Rialto Tickets

DELFT THEATRE
TODAY
"ARTISTS AND MODELS"
Jack Benny - Ida Lupino - Richard Arlen - Gail Patrick

RIALTO THEATRE
"FORSAKING ALL OTHERS"
Joan Crawford - Clark Gable - Robert Montgomery
and
"THE BIG SHOT"
Guy Kibbe - Cora Witherspoon

Classified Advertising

The Clearing House for All Your Wants and "Don't Wants" -Want-Ads

CLASSIFIED ADVERTISING RATE
Daily rate, consecutive insertions

Rate per line	Charge	Cash
One Time	.16	.12
Three Times	.14	.10
Six Times	.12	.08

WHEN AND WHERE TO PLACE WANT ADS

The Classified Advertising Department is situated at

600-602 LUDINGTON ST.

These offices are open to receive advertisements from 8 a. m. to 6 p. m., daily. All ads received up until 6 p. m. will appear in editions the following day.

PHONE YOUR CLASSIFIED AD TO

693

Miss Johnson, the ad taker, will gladly assist you, if desired, so that the copy for your ad is prepared in such a manner as to bring the greatest results for you.

CLASSIFIED ADVERTISING INFORMATION

Errors in advertisements should be reported immediately. The Daily Press will not be responsible for more than one incorrect insertion.

All ads are restricted to their proper classification and to the regular Daily Press style of type. The publishers reserve the right to edit or reject any classified advertising copy.

Advertising ordered for irregular insertions takes the one time rate. No ad is taken for less than a basis of three lines. Count six average words to the line. An average word contains six letters.

Accounts unpaid after 20 days will not be granted further credit.

Charged ads will be received by telephone and if paid at the Daily Press office within six days from the first day of insertion cash rates will be allowed.

Ads ordered for three or six times and stopped before expiration will be charged for only the number of times the ad appeared and adjustment made at the rate earned.

The Daily Press makes an earnest effort to keep its advertising columns free of deceptive and dishonest announcements. Readers are requested to report unsatisfactory dealings with any advertiser in these columns.

PLEASE DO NOT ask for information on blind ads. The Daily Press will not disclose the identity of any box number or give any information not contained in the ad itself. A flat charge of 10c will be made for each box number issued.

Personal

Hans Gafner & Sons—Machine and Blacksmith Works. Prompt Service and reasonable. 632 N. 20th St. Phone 1669. C4

WANTED—Violin Students. Call or See Thor Lieungh, 918 Ludington St. Phones 425 or 1528-J. C27

SPECIAL PRICES on permanent waves, end curls. And complete beauty service THE POUDRE BOX. Tel. 925. C24

A FURNITURE POLICY covers damage from Smoke, Water or Removal when caused by FIRE! "Do It Now". See—DELTA INSURANCE AGENCY. C23

ENJOY IDEAL TEMPERATURES in your home the year 'round with a HY-DUTY AIR CONDITIONING unit. Saves fuel and redecorating costs. A. S. PEARSON SUPPLY CO. Phone 1250. C23

FUR COATS repaired and remodeled. Also dress-making and sewing of all kinds. Mrs. E. L. Nicholson, 428 S. 11th St. 3395-329-3t

Specials at Stores

TYPEWRITERS—Serviced, Repaired, Rebuilt. USED MACHINES $5 and up. OFFICE SERVICE CO. 1-10-tf

EVERYTHING IN MUSIC from Pianos to records. We have it or will be glad to get it for you. Tell us your needs. LIEUNGH MUSIC STORE, 918 Lud. St. C15

SPECIAL BARGAINS—Used Underwood No. 5 Typewriter; Used Elgin, Hamilton, Illinois Railroad Watches, $15 and up. We pay highest prices for Old Gold. FELDSTEIN'S, 1002 Ludington St. C11

YOU still have a good choice from our SALE GROUPS of House and Silk Crepe Dresses. Real Bargains! Mrs. St. Jacques Dress Shop. 918 Ludington. C17

Not a NEW, but a SURE cure
WAHL COUGH SYRUP
Ask others who have tried it! C17

WE NOW have a complete stock of Christmas Merchandise—choose now and have it set aside for you. WAHL DRUG STORE, 1322 Ludington St. C17

USE YOUR CREDIT
If you'd like to "dress up" your home with new furniture, but the budget is cramped, we'll arrange terms to suit you. Liberal allowance for used Livingroom and Bedroom Suites.
PETERSEN FURNITURE SHOP C21

FOR QUICK LUNCHES have a good supply of "Jimmie's Greaseless Donuts"—Plain, Sugared, Chocolate. At Food Dealers or Phone 94. C30

ENJOY the masculine smartness, the slipper-like comfort of EDGERTON shoes. Wear a pair and you'll agree Edgerton oxfords are a decidedly worth-while investment. $5 to $6 at FILLION'S, Opp. Delft Theatre. C30

Legals

NOTICE OF MORTGAGE SALE

Default having been made in the conditions of that certain mortgage dated the twenty-first day of September, 1923, executed by Samuel Minor and Emma Minor, his wife, as mortgagors, to The Federal Land Bank of Saint Paul, a body corporate, of St. Paul, Minnesota, as mortgagee, filed for record in the office of the Register of Deeds of Delta County, Michigan, on the sixth day of October, 1923, recorded in Liber 24 of Mortgages on Pages 604-605 thereof,

NOTICE IS HEREBY GIVEN That said mortgage will be foreclosed, pursuant to power of sale, and the premises therein described as

That part of the Southwest Quarter of the Northwest Quarter of Section Eight, in Township Forty-three North, of Range Twenty-one West, lying west of the Minneapolis, St. Paul and Sault Ste. Marie Railway Company as now located over and across said land, subject to outstanding mineral rights and reservations of record,

lying within said County and State, will be sold at public auction to the highest bidder for cash by the Sheriff of Delta County, at the front door of the Court House, in the City of Escanaba, in said County and State, on Tuesday, December twenty-first, 1937, at two o'clock P. M. There is due and payable at the date of this notice upon the debt secured by said mortgage, the sum of $1156.33.

Dated September eighteenth, 1937.

THE FEDERAL LAND BANK OF SAINT PAUL
Mortgagee

JAMES C. WOOD
Attorney for the Mortgagee
Manistique, Michigan
2691-264-12 Tues.

Classified Ads cost little but do a big job.

Automobiles

GET YOUR CAR READY for winter with first line Atlas tires, Lug Grip tires, Atlas batteries. At TOM GABOURIE'S STANDARD STATION, 1100 Ludington. C13

LEADERS IN THEIR PRICE FIELDS—The new Graham and new Willys cars. A demonstration without obligation. Phone 354. DEGRAND MOTOR CO., US-41-6th Ave. N. 2-10-tf

NOW!
Your Xmas Check
Is Worth
$25 to $100
More

YES, IF YOU APPLY THAT CHECK ON A GOOD USED CAR OR TRUCK AT THE $25 TO $100 REDUCTION APPLYING TO EVERY UNIT IN OUR STOCK YOU ARE ACTUALLY INCREASING THE VALUE OF THE CHECK BY THAT AMOUNT.

YOU CAN DRIVE A GOOD USED CAR THIS WINTER AND SAVE UP TO $100!

See the new FORDS
TODAY

DEAL IN FAIRNESS
BUY WITH SAFETY

NORTHERN MOTOR CO.

CHECK your radiator for WINTER DRIVING. A small, PERMANENT repair made here now will save costly losses and repairs later. E. J. VINETTE, Opp. Post office. C4

FOR SALE—Model-A Ford Pickup Truck, $100.000. In good condition. Inquire 421 S. 13th St. 3440-334-3t

High Quality
USED CARS
At Lower Prices

1936 PLYMOUTH DELUXE SEDAN. Tires like new, Low mileage, Runs like new and looks like new **$550**

1935 FORD TUDOR SEDAN. New paint, Good tires. Radio and Heater **$375**

1936 FORD COUPE. Tires like new, Looks like a new car **$425**

1934 PLYMOUTH DELUXE TUDOR. New Paint, Motor tuned and checked, Tires very good **$350**

You can get a Fair Deal when you know the PRICE of the Merchandise that you are buying. We advertise our prices because we know they are lower.

IT IS EASY TO DEAL WITH BRACKETT

Brackett Chevrolet Co.

THRIFTY SHOPPERS
Christmas Gift Selector

SNOWSUITS—Jackets—Sportswear—Hudson Bay, Jack Frost, Mooselake. For Misses, Children, Ladies, Boys and Men. CARL JACKSON, Tailor. C25

BOTANY—The magic word on his Christmas ties that will make him really happy. ANDERSON-BLOOM C27

Arrange A Sitting For Your Photograph

An appointment—Day, Evening or Sunday—will permit you to "shop" this most wanted, personal gift in your leisure time.

Phone 128

Selkirk Studio

CHRISTMAS SHOPPERS—Plan to stop in at Belle's Coffee Shop while shopping to fill out that Christmas list. C27

FOR BEST RECEPTION of Holiday Programs, equip your radio with genuine G. E. tubes. Your tubes tested free at BONEFELD'S C28

LANE CEDAR CHESTS

An ideal Christmas Gift. We've just unpacked a complete line of them. Make your selection now and pay Christmas—or use our own budget plan.

Wide Price Range
BONEFELD'S

LARGEST SELECTION of beautiful, new, individual Christmas Cards in the city. Numerous box assortments, moderately priced. The Photo ART SHOP. C28

COCKTAIL SETS—Fine crystal glassware bearing your own monogram. A personal gift—at the ALPHA SHOP. C28

THE BIG APPLE—the SHERMAN COCKTAIL LOUNGE presents this newest drink sensation at 25c. C30

ENDURING Winter Beauty for your cemetery lot—capture it with Wreaths and Baskets from C. PETERSON AND SONS, Florists. C30

DELFT THEATRE ticket at the Press office today for Ruth Johnson, Lake Shore Drive.

IF HE SMOKES you can solve that gift problem in a jiffy at the VARSITY. We have everything the smoker needs. C25

CHOCOLATE SHOES, wrapped in gold and red foil. Novelties for the Christmas tree at GUST ASP'S. C30

Special Prices
For Holiday Buyers

Our entire stock is being offered at reduced prices for the holiday trade. GIFTS the family will enjoy—end tables, smokers, occasional chairs, mirrors, pillows, hassocks, breakfast sets, cedar chests, card tables.

Radio Lamps, regularly $1.25, priced for Christmas shoppers at **88c**

Peltin Furniture Store
1307 Ludington St.

PHOTOGRAPHIC Christmas cards—a personal greeting made from your own favorite negative. Stop in and see them. ELECTRIC STUDIO, 1107 Ludington St. C30

GIFT FOR THE HOME—A NORGE. Refrigerators, Ranges, Ironers and Washers. Give a Norge this Christmas. MOERSCH & DEGNAN. C30

RIALTO THEATRE ticket at the Gladstone Press office today for Elmer Morin.

HOLIDAY gift for yourself—a tailor-made suit from CARL JACKSON, Tailor. C30

SPORT skating sox—All wool, pretty colors. 5c, 10c, 25c at Reynolds' CHILDREN'S SHOP. C30

FINE LEATHER GOODS ALWAYS APPRECIATED. YOUNGS HAVE IT. C30

KERCHIEFS—We make a specialty of fine, hand-made handkerchiefs at 25c and up. LORETTE'S C30

TO BE SMART—
TO BE COMFORTABLE—
She'll Need Satin Striped, Non-run TRICOT Pajamas at $1.98. THE COTTON SHOP, 1118 Ludington St. C30

Automobiles

1931 Chev. Coupe; 1928 Buick Coupe, good condition, cheap; 1937 4-Door Deluxe Master Chev., demonstrator. Elmer Beaudry, Gladstone.

FORD Model "AA" 1½ ton chassis and cab $75; CHEVROLET 1½ ton chassis and cab with wood rack, dual rear wheels $60. CLARK & BECK. C11

FOR SALE—1936 Chrysler 4-Door Touring Sedan, like new—fully equipped—at 617 S. 12th St. 3429-332-3t

For Rent

FOR RENT—3 room, heated, furnished apartment, strictly modern. 512 S. 14th St. Phone 261-W. 3406-331-6t

FOR RENT—5 room furnished house, all modern. 1014 Second Ave. S. 3409-331-6t

FOR RENT—3 furnished rooms for light housekeeping, suitable for a couple. 222 N. 10th St. 3424-332-3t

DELFT THEATRE ticket at the Press office today for Mildred Magnuson, Lake Shore Drive.

FOR RENT—Modern house. Inquire 502 Ludington St. 3425-332-3t

6 ROOM HOUSE, furnace, bath. 420 S. 10th St., Gladstone. Rev. F. E. Peterson (at address at 6 p. m. nightly). 3426-332-3t

FOR RENT—5 room heated, furnished flat to reliable people. 1515 Ludington St. 3417-332-3t

FOR RENT—5 room house on 10 acre farm within city limits, water, lights and flowing well. Reasonable rent. Call 696-J. 1207 First Ave. N. 3419-332-3t

FOR RENT—Two or three unfurnished, heated rooms with bath, for housekeeping. 412 S. 14th St. 3431-334-3t

UPSTAIRS, private entrance, wood and gas combination stove in kitchen. Rent reasonable. 1228 Stephenson Ave. Phone 722-J. 3433-334-1t

FOR RENT—3 furnished rooms for light housekeeping. Also garage. Inquire 1812 First Ave. N. 3438-334-6t

FOR RENT—5 room furnished modern house with furnace. Inquire 907 Lake Shore Drive. 3439-334-1t

FOR RENT—Four room modern unfurnished downstairs. Inquire 1414 First Ave. N. 3432-334-6t

Household Goods

FOR SALE—Maytag Washer, looks and runs like new. Has balloon wringer. A BARGAIN! 301 S. 14th St. C20

Range, water connections $10.00; oil stove $2.00; bed, spring and mattress $5.00; bed, Simmons spring $9.00. 1123 Delta Ave., Gladstone. G330-332-4t

PIANO, bed davenport, storage chest, 8 dining room chairs, parlor cabinet. Mrs. D. A. Oliver, 721 S. 5th Ave. Phone 592-W. 3420-332-3t

Livestock

HIGH-GRADE GUERNSEY calves of both sex, heifers a week old $10.00, bulls a week old $7.00. I will have cows freshening from now until April. Orders can be put in advance if desired. Also one pair of good working horses, weight 3400 lbs., price very reasonable if taken soon. For further information write A. Barbeau, Ensign, Mich. 3436-334-6t

Found

FOUND—Sunday, female bulldog terrier, light brown and white, brindle. Wearing collar. Phone 1073. 3437-334-1t

Lost

LOST—Pair gold rim glasses. Phone 1409. 3441-334-1t

RIALTO THEATRE ticket at the Gladstone Press office today for Mrs. John A. Murray.

Work Wanted

WANTED—Work by the day by capable woman. Call M. Brown, Phone 305. 3434-334-3t

THESE WANT-ADS ARE LITTLE servants willing to work for you at extremely low "wages". Call on them frequently.

For Sale

DRY SOFTWOOD $3.88; Green Hardwood $4.85; Dry Hardwood $5.82. PLUS TAX. Diamond Pole & Piling Co. Phone 1050. C-318

FREE WOOD
100 acres mostly hardwood. Arrangements can be made to cut and haul your wood if you pile the brush. Campbell Farm, Wilson. 3389-328-6t

FOR SALE—Sealskin coat, size 16, in good condition. Reasonable. 611 S. 9th St. 3430-334-3t

LADIES' coats, dresses, hats and shoes, 50c to $2.50; coal and wood range, $10.00; bed, spring, mattress, radio and crib. 804 Second Ave. S. 3435-334-1t

Help Wanted—Female

EXPERIENCED GIRL for general housework. Apply 402 South 6th Street. 3411-331-3t

Girl for general housework. Inquire Daily Press office, Gladstone. G332-334-3t

Real Estate

Resort lots on Indian Lake. Finest bathing, boating, fishing. Reasonable terms. W. S. Crowe, agent, Manistique. Phone 6. C3

FOR SALE—Several houses in different parts of the city. G. F. McEwen, Phone 386-J. C-281

Your Choice, 4000 A. tax delinquent land So. part Marquette Co. 50c per A. Cheever Buckbee, 703 Ludington St. C19

Business Directory

EXTRA MONEY
When You Need It
May be obtained here in a convenient business-like way. Small easy-to-meet repayments.
WRITE - PHONE OR CALL TODAY
Liberty Loan Corp.
815 Lud. St. Phone 1253

CALL
GEORGE'S RADIO SHOP
George Kornetzke, Prop.
For
Reliable Radio Service
STROMBERG-CARLSON RADIOS
705 South 15th Telephone 705

Shiner Refrigeration Service
SERVICE AND PARTS
For All Makes of Elec. Refrig.
REFRIG SERVICE MOTORS
Phone 1112 428 S. 9th St.
Escanaba

Electric Motor Service
Repairing and Rewinding
Motors Bought, Sold, Exchanged and Rented
CHALTRY
Opp. Postoffice Phone 1091

CALL 1970
FOR GUARANTEED
Upholstering - Repairing - Refinishing
Modern Upholstery
J. J. Coan 225 So. 10th St.

SAN-I-SYSTEM
ODORLESS
Dry Cleaning
PHONE 345
Satisfaction Guaranteed

LANG MUSIC SHOP
EVERYTHING IN MUSIC
Tel. 461-W 614 Ludington St.

WELL DRILLING
35 Years Drilling Experience in Upper Peninsula
All Work Guaranteed
JOE BREUNIG
1123 Delta Ave. Phone 298
Gladstone

Vernon J. Lang, D. S. C.
Foot Specialist - Chiropodist
Office Hours: 9-12, 2-5
Evenings by Appointment
Escanaba National Bank Bldg.
Phone 650

THE DIAMOND CLINIC
805 Wis. Ave. Gladstone, Mich.
DR. F. J. DIAMOND
Physician and Surgeon
DR. J. A. DIAMOND
Eye, Ear, Nose, Throat
Eyes Tested and Glasses Fitted
Phones 221 (Clinic), or 229

Announcement

Gray Transportation Co.
Bus Leaves Escanaba for Bark River, Powers, Hermansville, Iron Mountain, Menominee, Marinette, Green Bay—10:05 a. m. daily. Central Standard Time.

Rumors Rampant As Baseball Moguls Congregate

SEVERAL DEALS ARE EXPECTED

Story Says Medwick Has Been Traded to New York

Milwaukee, Wis., Nov. 29. (AP)—Trade rumors were almost as numerous as pints of beer in Milwaukee today as baseball's David Harum's big and small, piled into the Wisconsin metropolis for the annual ivory market rush. Though the minor league meetings do not open until Wednesday, most of the traders came two days in advance to bait their hooks.

The top rumor involved Ducky Medwick, National league batting champion of the St. Louis Cardinals. Though the deal has been denied by every interested party, it still persisted that Ducky had been traded to the New York Giants for pitcher Hal Schumacher, infielder Mel Ott and catcher Gus Mancuso. Another report, which bore more credit than the Medwick rumor, was that the Chicago White Sox already had purchased Harland Clift from the St. Louis Browns.

All On Market

Every team in both leagues, except for the world championship New York Yankees, were definitely in the market for new faces. Manager Joe McCarthy of the champs, a great trader in his heyday, was expected to attend the market but was in no mood for swapping or buying except to strengthen the already strong Yankee farm system.

As the major and miner delegates streamed into the city, there seemed a general agreement that Van Lingle Mungo, truant fire ball ace of the Brooklyn Dodgers, definitely was to get a change of scenery. The word was out that Manager Burleigh Grimes had orders to trade his temperamental pitcher if the right deal came along. The Chicago Cubs were reported to have in "inside" track on Mungo though some figured the St. Louis Cards were very much in the market, too, although no one could tell what would happen to the temper of Manager Frank Frisch if he had Mungo and Dizzy Dean on the same ball club.

The Detroit Tigers, in the market for a good starting pitcher, were expected to swing one or two good deals, probably acquiring pitcher Johnny Whitehead of the Chicago White Sox, for outfielder Gerald Walker. Manager Jimmy Dykes of the White Sox, incidentally, was the most sought after man in the American league because of his abundance of good pitchers.

"They all want to load me down with third basemen because they hear I'm through playing that bag," said Jimmy, "but they'll have to talk fast and talk big to get a fast one over on me. I'm willing to talk business but we're in pretty good shape and can do a lot of listening."

Insofar as the minor league convention was concerned, no hard battles were in prospect. The big business before the house was the creation of Class E circuits and the proposal to tighten the rules on recruiting of college players. Under the new college proposal, no player could be signed up without the written consent of the college president until he or his class was graduated. Thus, if a boy attended college for one semester and dropped out, he could not be signed for three and a half years, unless the college president consented.

PACKERS LOSE TO RED SKINS

Baugh's Passing Is Too Much for Green Bay; Hutson Sets Mark

Washington, Nov. 28 (AP)—Slinging Sammy Baugh pitched the Washington Red Skins to a 14 to 6 victory over tthe Green Bay Packers today in a National professional league football game.

Baugh whipped a 55-yard pass to Charley Malone, an end, in the third period. On six successive plunges, Cliff Battles put the ball over.

In the fourth quarter Baugh shot a 16-yard pass to Don Irwin and followed up with an 11-yard haeve to Malone who dropped over the goal line for the second Red Skin touchdown.

Jankowski Carried Off Field

Ed Jankowski, Packer fullback, suffered a possible skull fracture in the fourth period. He was taken to Emergency hospital where physicians said they were unable to determine the seriousness of his condition.

Jankowski was hit hard on a rushing play and was removed from the field on a stretcher. He was unconscious for about two hours.

Headed by Vice-President Garner, 30,000 spectators—largest crowd to attend a football game in Washington—saw Green Bay launch a first-period air attack which resulted in a touchdown.

Don Hutson, Packer end, took a flip from Bob Monnett over the goal line, setting a new professional record for pass catching. It was his thirty-sixth of the season.

The victory kept Washington hot behind the New York Giants in their battle for the eastern division championship. It also eliminated the Packers from possible representation in the annual play-off between the champions of the eastern and western divisions.

The lineups:

Pos.	Washington	Green Bay
LE	Millner	Hutson
LT	Edwards	Seibold
LG	Olsson	Engebretzen
C	Kawal	G. Svendson
RG	Karcher	Evans
RT	Barber	Gordon
RE	Malone	Gantenbein
QB	R. Smith	Schneidman
LHB	Battles	Monnett
RHB	Pinckert	Laws
FB	Irwin	Hinkle

Score by periods:

Green Bay scoring — Touchdown, Hutson.

Washington scoring — Touchdowns, Battles and Malone. Pants after touchdown — Riley Smith, (2) place kicks.

Basketball Promises To Be Full Of Action

BY JERRY BRONDFIELD
NEA Service Sports Writer

New York, Nov. 2..—Although one of the craziest of football campaigns now is a part of the record book, the winter sports fan doesn't have to worry about suffering a let-down in his sporting entertainment.

The 1937-38 hoop season, soon to be off to an impatient start, should be the fastest and sharpest ever placed on the hardwoods.

This prediction is based principally on the elimination of the center jump.

Coaches, critics, and combatants the nation over agree that this most radical rule change in years will do more toward speeding up what already was a very fast game than anything else ever attempted.

The premium on height no longer will be as great. The worry connected with controlling the tip-off very conveniently has been erased, since the toss-up will be used only at the beginning of the game and at the start of the second half.

Height, of course, still will be a desirable factor rebound work off the backboards and in working the ball down-court. There's no getting away from that. But the smaller, speedy sharpshooters nevtheless will get their big break.

Basketball Plays to Most People

Where coaches formerly kept a pint-sized player on the bench—albeit regretfully—in order to use a center just two sizes smaller than a horse, they now can slip someone into the lineup with proportions more befitting the species homo sapiens.

There's no doubt that basketball has been and still is coming along with a rush. It draws more paid admissions through the turnstiles than any other game played in America—including our great national game of baseball.

Through the efforts of Ned Irish, energetic promoter of the cage sport at Madison Square Garden, the best collegiate fives in the country are brought to New York to perform before crowds of 15,000 and more.

The 1937-38 season is expected to be bigger than ever. Among the outstanding college clubs that will appear before basketball-minded Broadwayites are California, Notre Dame, Southern Methodist, Vanderbilt, Illinois, Minnesota, N. Y. U., Long Island, and Manhattan.

Eastern fans, however, will miss the opportunity of seeing one of the finest quintets in the country in action. Stanford, shaping up once again as the best club on the west coast and the strongest threat for national honors, will not return this year.

Hoopers Whoop Until Mid-March

Leading the Indians once again is Hank Luisetti, the rangy forward who probably is the finest offensive player in the country. The Cardinal star, fully recovered from an appendectomy early this fall, is expected to have his greatest season and reign as Pacific Coast scoring champion for the third consecutive year.

Number two choice for nationwide recognition is Notre Dame. The Irish undertake a 23-game schedule, meeting the toughest competition in the midwest, but the presence of eagle-eyed Johnny Moir in the lineup, backed up by Paul Novak, star center, is enough nucleus for another really great team.

It's full steam ahead from now until the middle of March and many an official who got along in fine shape a year ago, is wondering if he'll have the speed to keep up with the game in 1937-38.

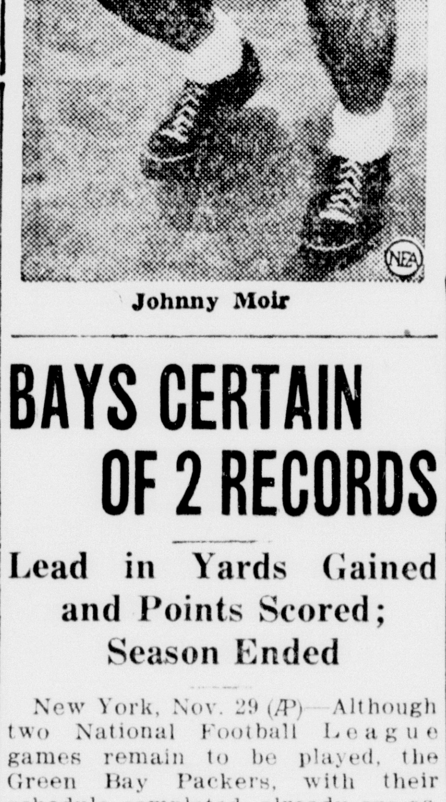

Johnny Moir

String Of Victories Ended For Barbara

Chicago, Nov. 29 (AP)—Johnny Barbara's string of boxing victories ended at Marigold Gardens tonight as the South Bend, Ind., youngster was decisively outpointed by Harold Brown, Chicago veteran, over the 10-round route.

Barbara, previously undefeated in 17 professional engagements, was no match for the hard-punching Chicago battler, and was groggy in the seventh and final two rounds, although able to keep his feet. Barbara weighed 147½ to 149 for Brown.

COLLEGE BASKETBALL

At Fargo, N. D.: Concordia (Moorhead, Minn.) 38; North Dakota State 36.

BAYS CERTAIN OF 2 RECORDS

Lead in Yards Gained and Points Scored; Season Ended

New York, Nov. 29 (AP)—Although two National Football League games remain to be played, the Green Bay Packers, with their schedule completed, already are assured of one statistical championship and have another within their grasp.

The Packers, by piling up a total gain of 3,229 yards and scoring 220 points in eleven games, established themselves as offensive leaders by a wide margin. In second place, with 2,642 yards and 180 points, are the Detroit Lions, who also are through for the season.

Green Bay's record of 95 forward passes completed out of 216 attempted, for a new league standard of 43 per cent efficiency, may be tied or surpassed on Sunday when the Washington Redskins meet the New York Giants in a game that will decide eastern division leadership. The Redskins' record is 86 completions in 204 tries for 42 per cent.

The Washington-Giants and Chicago Bears-Chicago Cardinals games, last on the league program, will decide if there is to be a new league record for pass completions this season. At present the combined performance is 638 completed of 1,703 thrown for 37.4 per cent, compared to last year's mark of 36.5 per cent.

The Giants and Bears are the defensive pace-setters. In ten games each, the New Yorkers have held the opposition to 60 points and 1,740 yards, while the Bears' rivals have made but 72 points and 1,801 yards.

NOCTURNAL GRID GAME POPULAR

Night Sport Is "Here to Stay," Forsythe Declares

Lansing, Nov. 29 (AP)—Charles E. Forsythe, state high school athletics director, said today that night football is fast gaining in popularity and is "here to stay."

Forsythe based his statement on surveys of night football in Michigan, Pennsylvania, Ohio and Kansas.

He said every one of the 17 Michigan high schools engaging in night football reported larger proceeds since its teams began to play under the lights. The increases ranged from 40 per cent reported by Albion high school, to 400 per cent in Reed City, he said.

Forsythe, who refrained from personal expression either for or against the night sport in high schools, said attendance at football games played under the lights had increased 300 per cent at Iron Mountain, Kingsford, Traverse City and Grand Ledge. Jackson and Dowagiac reported 250 per cent; Ann Arbor, Blissfield, Lowell, Monroe, 100 per cent; Benton Harbor and Niles, 75 per cent; Coldwater and Sturgis, 50 per cent. Grand Rapids and Lansing reported larger attendance at the night games, but offered no estimate.

"Despite personal feelings of some school men to the contrary," Forsythe said, "it will appear from a study that night football is here to stay."

BEARS DEFEAT RAM GRIDDERS

Win Western Title After Beating Cleveland; To Play East

Chicago, Nov. 28 (AP)—Chicago's powerful Bears clinched the western section title of the National professional football league today by defeating the Cleveland Rams, 15 to 7, at Wrigley field.

The Bears scored in the first period, Bronko Nagurski's short pass to Bill Karr being good for 35 yards and a touchdown. In the second stanza the Chicagoans scored another touchdown on a pass, Masterson to Manske, good for 43 yards. Cleveland scored early in the third period, Ralph Miller crossing the Bear line on a forward-lateral play in which Goddard and Busich also participated. The Ram scoring play, which climaxed a long drive, was good for 26 yards.

The lineups:

CLEVELAND		CHICAGO BEARS
Bucklew	LE	Plasman
R. Miller	LT	Stydahar
Burmeister	LG	Fortman
Cherundolo	C	Sullivan
Zoll	RG	Musso
Livingston	RT	Bjork
Busich	RE	Karr
Pincura	QB	Molesworth
Snyder	LH	Feathers
Goddard	RH	Manders
Drake	FB	Nagurski

Score by periods:

Cleveland	0	0	7	0	—7
Bears	6	6	3	0	—15

Bearing scoring: Touchdowns: Karr, Manske, sub for Plasman; field goal, Manders, placement.

Cleveland scoring: Touchdown: R. Miller. Point after touchdown, Snyder, placement.

TEAM STANDINGS

New York, Nov. 28 (AP)—Standings in the national professional football league (including today's games):

Eastern Division	W.	L.	T.
New York	6	2	2
Washington	7	3	0
Pittsburgh	4	7	0
Brooklyn	3	7	1
Philadelphia	2	8	1
Western Division			
Chicago Bears	8	1	1
Green Bay	7	4	0
Detroit	7	4	0
Chicago Cardinals	5	4	1
Cleveland	1	10	0

Sunday's Results

Washington 14; Green Bay 6.
Chicago Bears 15; Cleveland 7.

Next Sunday's Games

Chicago Bears at Chicago Cardinals.
Washington at New York.

PITT REFUSES EXTRA GAMES

All Bowl Classics Are Out for Panthers, Players Rule

Pittsburgh, Nov. 29 (AP)—Pitt's football Panthers turned thumbs down today on all post season football games, including the Rose, Sugar and Cotton bowls.

The decision was made in a secret and reportedly stormy meeting called by Athletic Director James Hagan to sound out the opinion of the players.

Whether Pitt actually was approached concerning the Rose Bowl was a subject of debate on the campus tonight.

Hagan asserted "we definitely have not received a Rose Bowl bid" but he laughed off questions about a possible "feeler" from California, the west coast representative. Last year, it was recalled, Pitt received no formal invitation.

John Weber, treasurer of the athletic council, said:

"We had invitations from the Sugar Bowl and the Cotton Bowl which we wanted to place before the boys, so we just tossed in the Rose Bowl for consideration too—in the event we should be invited.

"The boys decided they didn't want to play in any of them and as far as we are concerned, if California should now invite us, we would have to reply negatively."

Minnesota Ready To Launch Winter Sports Activities

St. Paul, Minn.—Minnesota, with a growing consciousness of its winter sports resources, is embarking this month on an extensive winter sports program centered at six of the State's largest cities.

Revived last year, as the winter sports capital of the northwest, St. Paul, a city of more than 271,000 people, is already busy preparing for its 1938 Winter Sports Carnival.

In Minneapolis, the highly efficient park board is planning several skating events, a Winter Sports Play Week, and several skiing tournaments in which nationally known amateurs will compete.

At Duluth, Brainard and Bemidji, in the heart of Minnesota's northwoods country and lake area, several outstanding winter sports events are scheduled. One railroad, operating out of the Twin Cities, again is contemplating several week-end ski trains to St. Cloud throughout the winter.

Begins Jan. 29

The winter carnival is to be held Jan. 29 through Feb. 6. Throughout carnival week a mardi gras spirit of gaiety will prevail on every street corner, in every place of business and in every hotel. More than 25,000 marchers, in colorful uniforms of their various units, will take over the city. Parades through the loop will be a daily feature.

One of the longest cross-country ski derbies in the history of the sport is scheduled as part of the St. Paul Carnival—a 165-mile trip from Duluth to St. Paul for a $500 purse and the "Voyageur" trophy. There will be an international three-day bonspiel, with Scotland's greatest curlers competing against the best in America. Outstanding events include:

Hockey; the Paul Bunyan dog derby over a 165-mile course from Brainerd to St. Paul; Ten Thousand Lakes tournament, which will include cross country and downhill skiing and slalom over courses in the St. Croix, Minnesota and Mississippi River valleys; championship snowshoe derby over a 12-mile course at White Bear Lake near St. Paul; tobogganing on nearly every sizable hill in the city, dancing, fireworks, music, snow sculpturing, pushball and pageants.

The city offers ample facilities for out-of-state visitors, with 2270 hotel rooms available, of which 1865 are with bath. Minneapolis, adjoining city of nearly 500,000, provides many more rooms. Nine railroad systems operate through the Twin Cities, and bus and airline accommodations are available.

The Minneapolis winter sports program will get under way Jan. 6, with the John F. Johnson Memorial skating races at Powderhorn Lake park, under sponsorship of the park board. Nationally known skaters are expected from throughout the North and Middle West.

Jan. 8 and 9 are dates for the Ten Thousand Lakes skating tournament, also at Powderhorn Lake park, while the Silver Skaters derby is scheduled for Jan. 22 and 23, featuring races for children at Powderhorn.

The outstanding winter sports event in Minneapolis this winter will be the Minneapolis Winter Sports Play week, sponsored this year by Mayor George E. Leach's "Build Minneapolis Committe." It is scheduled late in January.

The Minneapolis Ski club has arranged several tournaments throughout the winter at the Bush Lake ski slide, south of the city, where nationally known jumpers will compete. The park board also will sponsor ski tournaments each week at the Glenwood park slide at the edge of the city.

Ice boating, a popular Minnesota winter sport, is available to the non-resident visitor at nearly every population center in the State. Boats may be rented on several lakes within the Twin Cities for nominal fees.

Bemidji will hold its annual Paul Bunyan Winter Carnival Jan. 13 through 16, with sports of all kinds scheduled. In addition the city will hold its famous logging show at this time, featuring tree chopping competitions.

Five Changes Okayed In Basketball Rules

Ann Arbor. (AP)—The Michigan High School Athletic association has approved five changes in interscholastic basketball rules for 1938. High school coaches and athletic directors, representing lower peninsula schools, also rescinded a previous rule and disapproved of another which had been recommended by a special rules committee.

The changes were:

1. That failure by a home team to protect the backboard from spectator interference shall result in forfeiture of the game.

2. That the same type ball approved last year be retained, but that the new seamless ball be used upon mutual agreement except in state tournaments.

3. That players failing to have numerals on both front and back of jerseys be disqualified.

4. That the team making a field goal may not immediately be allowed to take time out.

5. That after five time outs a team may take additional time outs without penalty for injured players who are removed from the game.

The association rescinded a rule concerning front and back foot pivot privileges to comply with present regulations, but rejected a recommendation that sought to place a new interpretation of a rule designating the position of players on the court.

It also voted to retain last year's plan providing for the settlement of tie games in state tournaments, but changed the values assigned to personal fouls from three to four and on the percentage of free throws from four to three.

Approximately 500 coaches, athletic directors, principals and players witnessed a demonstration of fundamentals by the Michigan State basketball team and heard Dr. James Naismith tell how he invented the game

SPILLING the DOPE

BY JOHNNY INKSLINGER

What's ham without eggs? What's tea without lemon? What's a football season without post-mortems?

We glance, then, back down the gridiron trails of 1937 and come up with the following observations:

Team living up most to preseason expectations: Pitt.

The long-range pigskin prognosticators opined way back in September that the Panthers would be tops in the business and probably would wind up with the most impressive record. You can't even stir up an argument here, unless you're from the golden slope of the Pacific, where California is the epitome of all that is great and glorious in footballdom.

—o—

Biggest bust of the season: Colgate.

The Red Raiders of the Shenango Valley were ticketed "danger—beware!" in September. Wound up by losing five.

More consistent offense: Again the Panthers.

Jock Sutherland's boys were so loaded with power it was practically no contest once the Panthers started rolling—although they waited until the last quarter against Notre Dame and Nebraska. Pitt piled up the amazing total of more than 2400 yards and more than 100 first downs.

—o—

Best defensive team in major ranks: Ohio State or Fordham. Take your choice—it won't make much difference. Without a doubt, the Buckeyes and Rams had the two best lines in football. The Bucks gave up three touchdowns and a total of 23 points in eight games. The Rams allowed their goal line to be crossed but once and had nine points scored on them in the same number of contests.

The Ohioans, however, probably had the tougher schedule, meeting Texas Christian and Southern California, in addition to six Big Ten foes. The Rams had two breathers in Franklin and Marshall and Waynesburg.

—o—

Trickiest play: Vanderbilt's button - button - who's -got-the-football maneuver which upset Louisiana State, 7-6. If you don't recall, the Commodore quarterback took the ball from center, placed it quickly and deftly on the ground between a guard's legs and then scooted out toward the sidelines in a nice fake.

Tackle Ricketson meanwhile stumbled, fell on the ball, covered it well until the Tigers were in full cry after the faker and then picked it up and ran down the other side of the field for a touchdown.

Nice work if you can get it.

—o—

Best individual effort: Whizzer White's two touchdowns, field goal, and two points after touchdown in Colorado's 17-6 defeat of Utah.

Most desperately successful last-ditch gesture: Clint Frank's touchdown pass to Al Hessberg which enabled Yale to tie Dartmouth, 9-9, in the last 12 seconds of play.

Funniest incident: When Capt. Jack Lyon of South Carolina, running in the clear for a touchdown against Citadel, was flopped by an enthusiastic spectator who dashed onto the field, made the tackle, got up, dusted off his hands and said: "How'm I doin'?"

He did all right, but the Gamecocks were awarded a touchdown anyway.

Most heartbreaking loss: Chicago's gallant performance against Michigan. The Maroons, starved for a Big Ten victory all season, led the Wolverines 12-0 going into the final minutes of play, only to see Michigan come from behind to eke out a one-point margin of victory.

But thus go the fortunes and misfortunes of gridiron warfare.

CHANGES WILL AFFECT GAMES

Elimination of Jump at Center Revolutionizes Basketball

Eleven changes in the basketball rules will take effect this year throughout Michigan's high schools and according to coaches, the game will be much faster as a result of the alterations.

Perhaps the most important of the changes is the one which eliminates the center jump following a field goal. The ball will be awarded to the opposing team following the score. With the game much faster, more substitutions will be necessary and this, say coaches, will give more players a chance to participate in the sport.

Following are the changes as announced by the National Federation of State High School Athletic Associations::

Rule 4—Changes represent a start in determining optimum resilience of a ball. Also makes legality dependent on resilience.

Rule 6, Section 12, and Comments—Comments relative to blocking have been reworded. Also non-contact face guarding is not a foul. If the act once termed face guarding occurs and contact ensues, the greater responsibility is on the player who has his back to the ball.

Rule 8, Sections 5 and 9—Ball is awarded to opponents at the end after a successful field goal. Also restraining circle is used if held ball occurs in this circle.

Rule 8, Section 8—A new paragraph covers cases where a player in possession is touching or straddling the division line.

Rule 9, Section 3—Only two overtime periods are provided for high school tie games. A five-minute intermission precedes the first overtime.

Rule 10, Section 2 and Rule 12, Section 2—All jump balls must occur at least six feet inside a side line. Also in case the official is in doubt as to who last touched the ball, the jump is at the spot where it was simultaneously touched.

Rule 11—Rule has been rewritten to bring it up to date. Five time-out periods are allowed in high school games. Also Section 5 provides that if the ball is in the air on an unsuccessful try at the end of the first or third quarter, the next quarter starts with a jump at the nearer free throw line.

Rule 14, Section 13—In penalty (a) ball is now put in play at the end of the court. Also players are prohibited from touching ball or basket while ball is directly above basket.

Rule 15-A-5-Note—A new note states when penalty for certain infractions shall be enforced.

Rule 15-C-13—Penalty (b) makes it mandatory that an intentional foul be ruled unsportsmanlike conduct.

Comments—Comments on blocking have been rewritten to cover more specific cases and to indicate that face guarding is not a foul unless contact occurs.

EMERALDS WILL OPPOSE COOKS

Teams Open Cage Season Wednesday Night at Manistique

Manistique. — The Manistique high school basketball team will open its season Wednesday night, meeting Cooks at the local gymnasium. The reserve teams will meet in a preliminary at 7:15 o'clock, with the varsity game scheduled for 8 o'clock.

Coach Wassberg reported yesterday that his cagers are shaping up satisfactorily but their offensive strength will not be definitely known until after several games are played.

The Emeralds face two games this week, meeting St. Ignace Friday in addition to Wednesday's opener. The St. Ignace game will be played at the Straits city.

The starting lineup for Manistique Wednesday will be G. Hellsten, center; Olson and Smith, forwards; Hupfer and Slough, guards. Slough has been moved to a guard position in order to give the team more defensive strength with the zone defense. He probably will alternate between guard and center, however. Others likely to see action are Peasley and Orr, guards; Jordan and Norton, forwards.

LOCALS PLAY WITH DAGGETT

All Star Aggregation Is Organized; Escanaba Is Represented

Three Escanaba Youths are members of the powerful Daggett All-Star team which will open its season at the Daggett hall tonight, meeting the Amberg, (Wis.) quintet.

The Daggett crew, recruited from several points in the Upper Peninsula, has been practicing for several weeks and expects to be one of the strongest teams in this area.

Ten members comprise the present Daggett squad, including three players who formerly romped around basketball courts in Escanaba. They are Christensen, Anderson and Smithwick, while he other members come from the Daggett area are, Wilmer, Bobo Lesperance, Ray Lesperance, Ellingson, Strohl and Clyde Nelson. Fish of L'Anse is also working out with the squad.

Mt. Clemens Back Captain At Tech

Houghton, Mich., Nov. 29 (AP)—Charles Walters of Mt. Clemens, fullback on this year's team, was elected captain of the 1938 Michigan Tech football squad today. A junior, Walters completed his second year of football at Tech this fall.

KIRCHER'S FIVE IS FIRST FOE

Nordberg Working Hard To Organize Team for Dec. 3

Coach Carl Nordberg and his Escanaba high school basketeers have been working overtime to be able to present a strong aggregation when the Eskymos open their season here December 3 against Al Kircher's Graveraets of Marquette.

Poor ball handling and poor judgment on passing and shooting is causing Nordberg most of his trouble and he is endeavoring to get some semblance of smoothness and efficiency into the outfit by next Friday. The local mentor appears to be quite well set on his starting combination which will find Ouimette and Fredericksen at forwards, Eis at center and Abrahamson and Hansen at guards.

This combination, of course, may be changed considerably before many games have been passed. Swanson and Olson, forwards, Hurley and Benette guards and Cox center have been showing up well. Others making fights for berths are Grenier, Dubord, and Pennings.

The boys have been scrimmaging against a group of alumni and showing up very well. A long practice was held yesterday and Nordberg undoubtedly will ease off early next week.

ROCK TO PLAY HOUSE OF DAVID

Spartans Organize Team; Meet Bewhiskered Gents Dec. 20

Rock, Mich., Nov. 27 — The Rock Spartans, one of the oldest independent basketball teams in this part of the Upper Peninsula, have organized, have begun practices and are seeking games with other independent teams in this territory.

The Spartans, eager to provide local fans with the best basketball opposition, already have booked the famed House of David team with their seven foot six inch center. The bewhiskered gentlemen will play here on December 20, coming here directly from an engagement at Flint.

The Spartan lineup this year will be much the same as last but with the addition of two former Northern State Teachers College lettermen, Lauri and Kaukola. The team is composed entirely of former Rock high school athletes, including Rabideau and A. Trombly of the twice Upper Peninsula champions, and Viitala, Larson, Lauri, Kaukola, Sayen and Huff.

Teams desiring games with the Spartans should communicate with Jay Huff at Rock.

COACH RETAINED

Iowa City, Ia., Nov. 29 (AP)—The board in control of athletics at the University of Iowa announced today that Irl Tubbs, Iowa football coach, had been retained for the 1938 season.

Tubbs' assistant, Pat Boland, backfield and end coach Ernie Nevers and trainer Bill Frey also were retained.

NO MONEY DOWN

Use Our FRIENDLY BUDGET PLAN

Listen to the Voice of Firestone Monday evenings over N. B. C. Red Network

Firestone
Auto Supply and Service Stores
913 Ludington St. Phone 1097

DEO IS NAMED ROTARY CHIEF

Succeeds Gander; Scout and Recreation Work Told at Meeting

Attorney Robert Deo has been named president of the Escanaba Rotary club to succeed Tom Gander, who resigned when he left Escanaba to locate at the Soo, it was announced at the regular weekly meeting at the Delta hotel yesterday. Election of Deo was made by the board of directors and announced yesterday.

Rotarians heard two interesting discussions at yesterday's dinner of the work of Bevier Butts, city recreational director, and Burnell Phillips, Boy Scout leader.

Butts told of the facilities offered citizens of Escanaba in the recreation department, including the recreational center at Third avenue south and 14th street, the junior and senior high school gyms and the Webster annex. He gave a resume of the work already done by his department and said that his department was trying to provide a program of recretation for children from six to sixty and for persons in all classes of life.

Tells of Scout Work

Phillips drew a parallel between the Boy Scouts and Rotatrians, saying that both organizations recently were banned in Germany. Drawing another parallel, Phillips said his work with the Scout movement in Escanaba was much like that of reforesting a burned over area. He said that Scouting in Escanaba in 1923 was a thriving organization but suddenly deteoriated, leaving a debris over which the present program is being built. He said the restoration process is more difficult than if a complete new program were to be started.

Phillips showed the work of his organization by means of a chart. When he came to Escanaba less than a year ago, the city had but one registered troop and no cub pack. His quota set for January 1, 1938, was placed at 200 registered scouts. At the present time, he already has 280 registered scouts, including seven registered troops, four cub packs and four more packs in the process of organization. Phillips pointed out that a large number of additional boys are participating in the scout movement but have not yet passed their tenderfoot requirements, which are requisites of registering. He said that 179 persons have participated in the training sessions he has been conducting. He expressed appreciation for the cooperation being extended him by the various civic groups.

Florida Looking Ahead To Record Tourist Season

Jacksonville, Fla.—Expecting at least 2,500,000 winter visitors to give her the best tourist season she has ever known, Florida has made pretentious arrangements to fete her "invited guests," officials of the Florida State Chamber of Commerce said today, releasing a list of outstanding events slated todate for the season.

Listed in the State Chamber's "events file" todate are:

All-American Air Maneuvers, Miami, Dec. 2-5; Chamber of Commerce Fishing Tournament, Clearwater, Dec. 15-April 15; National Fresh Water Bass Tournament, Leesburg, December 15-Feb. 15; Metropolitan Fishing Tournament, Miami, Dec. 25; Orange Bowl Football Classic, Miami, Jan. 1; Tin Can Tourist Christmas Party and Homecoming, Arcadia, Jan 3; Greek Epiphany Ceremony, Tarpon Springs, Jan. 6; Miami Open Golf Tournament, Miami, Jan. 7-9; Florida Orange Festival, Winter Haven, Jan. 17-22.

Latin Carnival, Tampa, Jan. 21-22; Gasparilla Parade & Carnival, Tampa, Jan 31; Mid-Winter Vandalio, Eustis, Feb. 1-4; Edison Day, Ft. Myers, Feb. 11; 10th Annual St. Anne Pilgrimage, Lake Wales, Feb. 11; Women's Golf Championship, Palm Beach, Feb. 7-11; Tin Can Tourists, Ins. (Annual Convention), Sarasota, Feb 7-20; International Snipe Boat Races, Clearwater, Feb. 26-27.

Winter Regatta, New Smyrna Beach, Feb. 12-13; Central Florida Exposition, Orlando, Feb. 14-19; South Atlantic Women's Golf Tourney, Ormond Beach, Feb. 22-26; West Coast Open Golf Tourney, Belloair, Feb. 26-27; Strawberry Festival, Plant City, March 1-5; Florida East Coast Women's Golf Championship, St. Augustine, March 1-5; National Mid-Winter Pistol Meet, Tampa, March 8-11.

LaVerbena del Tobacco, Tampa, March 10-12; Tampa Horse Show, Tampa, March 11-13; 26th Annual Biscayne Bay Regatta, Miama, 3rd week in March; Festival of States, St. Petersburg, March 29-April 1; 1938 Florida Amateur Golf Tournament, Jacksonville, April. High School Music Festival, Tampa, April 22-23; Episcopal Diocesse Contennial, Tallahassee, April 23-24; Florida Tomato Festival, Ruskin, April 27-30.

REPORT ON WPA HEARD BY LIONS

Total of $2,108,000 Spent in Delta, Says Director

Rehabilitation of men and women, enabling them to keep their feeling of self respect and responsibility, is regarded as one of the most important functions of the WPA, sixth district director Harold W. Gill told members of the Escanaba Lions club at their regular meeting last night.

Mr. Gill summed up some of the accomplishments of the Works Progress Administration, and told of the benefits which Delta county had received from the program. He said that the county had 64 projects, 18 of which are now under operation, and federal allotments for the county totaled $2,108,000. He congratulated the sponsors of the various projects, the cities, county and other governmental units, and said that the sponsors had contributed $715,000, or about 34 per cent of the total.

Harbors Get $111,474

The separate Delta county items included $232,700 for paving, grading and street improvements in the cities of Escanaba and Gladstone; $73,000 for school improvement and repairs; $57,734 for airport development; $236,900 for sewers; $84,800 for water main extensions and repairs; $11,500 for gas installations and expansion; $12,500 for garages; $69,300 for public buildings; $12,000 for athletic plant improvements; $12,680 for parks; $400 for sidewalks; $486,745 for state highway construction; $696,360 for county road building and improvement; $111,474 for docks and harbors; in addition to various miscellaneous projects such as recreational activities, sewing, statistical projects, map making, knitting and hot lunch projects.

As to the future of the WPA, Mr. Gill said that funds were assured only up to July 1, 1938, and any extension after that depended on congressional action. He pointed out that sponsors have gradually been assuming a greater part of the cost for materials, equipment rental, and other items not listed as labor costs.

City Managers George Bean of Escanaba and E. H. Waterhouse of Gladstone were guests of the Lions at the meeting. Jack Stephens was chairman.

It was announced that the Lion club annual venison feed would be a feature of the next meeting of the club, and that the Dec. 13 meeting would be father and son night.

A Three Days' Cough Is Your Danger Signal

No matter how many medicines you have tried for your cough, chest cold, or bronchial irritation, you can get relief now with Creomulsion. Serious trouble may be brewing and you cannot afford to take a chance with any remedy less potent than Creomulsion, which goes right to the seat of the trouble and aids nature to soothe and heal the inflamed mucous membranes and to loosen and expel the germ-laden phlegm.

Even if other remedies have failed, don't be discouraged, try Creomulsion. Your druggist is authorized to refund your money if you are not thoroughly satisfied with the benefits obtained from the very first bottle. Creomulsion is one word—not two, and it has no hyphen in it. Ask for it plainly, see that the name on the bottle is Creomulsion, and you'll get the genuine product and the relief you want. (Adv.)

Trading Is Light As Curb Slumps

New York, Nov. 29 (AP)—The curb market generally ended fractions to around a point lower in light trading today. A late rally lifted a few shares into the plus column.

Aluminum Co. dropped 4 points to 84 and Newmont Mining was down a point to 61. In contrast Sherwin Williams gained 2 points to 80¾ and Pittsburgh Plate Glass advanced a fraction to 83½.

Most utilities were lower. Down fractions were American Gas & Electric at 28 1-8, Electric Bond & Share 11 5-8, Standard Power & Light 1 7-8, Niagara Hudson Power 8 7-8 and International Petroleum 29¾.

Pointing a little higher were American Light & Traction at 14¾, McWilliams Dredging 11 5-8, Wright Hargreaves 7½, Pennroad 2 5-8 and American Superpower 1¼.

Transactions totaled 193,000 shares compared with 230,000 Friday.

Photography Club To Be Organized This Evening At 7

All those interested in photography are invited to attend the first meeting of the photography club to be organized at the city recreation center tonight, beginning at seven o'clock. Wilfred Dupont, WPA recreational leader, will be in charge of the organization.

Club members will discuss photographic problems, learn developing, printing, enlarging, and do various experimental work relative to straight and trick photography. A developing kit is available and those with undeveloped films are invited to bring them and try their luck. Dr. Dupont is prepared to assist those who know nothing of this art.

Buy and Sell the Classified Way.

OUIMETTE LOST TO LOCAL FIVE

Operation Deprives Coach Nordberg of Regular on Cage Squad

Robert Ouimette, upon whom Coach Carl Nordberg had been depending to hold down a regular forward position on the varsity, proved the first casualty of the 1937-38 basketball season yesterday when it was announced that he would soon undergo an operation for removal of the appendix.

Oulmette, who displayed so much spirit at his quarterback post on the championship football team this fall, was counted on to provide the spark for the Eskymo cagers this winter. He had been working out in a regular forward post and was fitting very well into the combination. His loss will necessitate a complete revision of offensive plans, Nordberg said.

Hurley and Swanson, the latter a comparative newcomer, are fighting for the position vacated by the peppy Ouimette. At this time, it appears that bothe have a good opportunity to clinch the post.

Nordberg is pretty well set on his other positions. Captain Stan Abrahamson is at one forward position, Ray Eis at center and Wes Hansen and Ken Frederickson at guards.

The local cage season will open on the local court Friday night when the Eskymos meet Graveraet high school of Marquette. The Redmen will be playing their first cage encounter under the tutelage of their new coach, Al Kircher, who produced two Upper Peninusla championship teams at Trout Creek in three years. Much is expected of his quint at Marquette this year.

With cold weather, make sure that the rubber hose on your radiator is in perfect condition so that the anti-freeze will not leak out.

GLASS FOR TRIM

The latest interior decorating news says that glass is being used lavishly, for a trim around windows and fireplaces and to frame doors.

Interesting news! See Classified Page.

Advertisement

KruGon Brought A Remarkable Change

Mr. Cody Had Practically Lost Use of His Arms So Crippled With Rheumatism; KruGon Again Unfailing

"For ten years before I knew of KruGon I had been suffering terribly and growing worse continually," said Mr. Edward Cody, 314 Ludington St., Escanaba, Michigan. "Rheumatism settled in my

MR. EDWARD CODY

arms and crippled them until they were practically useless at times, felt as if they were paralyzed. Constipation had allowed my system to become clogged with poisons. My stomach simply would not digest foods properly and to eat meant suffering afterwards. My liver was lazy too, backached continually until I could hardly do my work and in spite of all I tried I could not find anything to help me. But finally I learned of KruGon and gave it a trial. KruGon gave me even far better results than I had been led to expect."

"KruGon's action was amazing," continued Mr. Cody. "It is almost unbelievable how quickly those rheumatic pains began to disappear. My stomach and bowels are now regulated and no longer cause me the least discomfort. I am enjoying new strength and energy and again am able to enjoy life as others in good health. It is wonderful what a single medicine like this new KruGon can do—even in the most stubborn cases."

KruGon is sold by West End Drug Store, 1221 Ludington St., this city.

Christmas Club Members

ONCE EVERY YEAR our Christmas Club offers an opportunity to save by an easy, systematic plan. This is the time to join for 1938. Call now and enroll in the class that suits your needs. You become a member when you make your first deposit. At the end of the year, when you receive your check, you'll be glad you joined!

First National Bank

Escanaba, Michigan

Oldest, Largest and Strongest in Delta County

MEMBER F. D. I. C.

THE FAIR STORE

THE MERRY CHRISTMAS STORE

December Stock Clearing

Overcoat Sale!

—STARTS TODAY—

200 OVERCOATS Reduced FOR IMMEDIATE CLEARANCE!

Prolonged warm weather has left us with too many overcoats hence this early season clearance. It means that NOW . . . right in the heart of the season with cold weather here . . . you can save up to 25% on Fair Store high quality overcoats. Every man can be fitted . . . every man can be suited from this tremendous stock from Escanaba's best clothing store.

VIDURA and HORNER'S

Fleece O'Coats

Worth $31.50 to $37.50

27.75

- Raglan Shoulder Models
- New Herringbone Fleeces
- Warmth Without Weight
- They Look Like $50 Coats

Big, warm, fleecy, ulster style overcoats made of two famous fleece materials that wear like iron, weigh little, and look like $50 coats. Oxford grey, Cambridge grey, or neat plaids in sizes 35 to 46.

SIZES 35 to 48

Every Man can be fitted . . . every taste can be suited in this 200 coat stock.

Clearance! Polo Coats, Curls, Fleeces . . . OVERCOATS WORTH UP TO $26.50

Young men's 50 inch full belt models, hard finished Boucles. Luxurious glossy curls . . . our entire stock of coats selling at $19.75, $22.50 and $26.50 . . . out they go for

17.75

Young men's models. Conservative styles for older men. Solid blues and greys, plaids, and dark oxfords.

SIZES—33 to 48

The FAIR STORE

Tuesday and Wednesday

Food Values

PHONE 27 - 28

BEANS—Michigan Pea	6 lbs. for 25c
RICE—Full Bead	6 lbs. for 25c
OLEO, Pecola Nut	2 Lbs. 29c
SPAGHETTI or MACARONI, 1 pound rolls	3 For 25c
PEAS, Glenbeula No. 2 can	3 for 25c
GRAPEFRUIT JUICE, No. 2 cans	3 For 31c
TOMATO JUICE, No. 2 cans	4 For 29c
GREEN BEANS No. 2 cans	3 For 25c
WAX BEANS, No. 2 cans	3 For 29c
LARD, Silver-leaf	2 Lbs. 25c

FRUITS and VEGETABLES

ORANGES 392's, each	1c
288's, doz.	21c
220's, doz.	31c
Green Beans or Peas	lb. 10c
Apples, cooking or eating	7 lbs. 25c
GRAPEFRUIT 80 Size	6 For 25c
54 Size	3 for 25c

COOKIES

Fig Bars, bulk	2 Lbs. 23c
English Type Cookies	2 Lbs. 25c
Ass't. Chocolate Cookies	lb. 21c
Lemon Puffs	lb. 19c
FRUIT CAKES, Fancy, 3 lbs. or more, each	75c
BEANS, Swedish Brown	2 Lbs. 19c
POPCORN, South American	2 Lbs. 15c
PRUNES, 70 to 80	2 Lbs. 15c
50 to 60	2 lbs. 21c
AIRY FAIRY—Cake Flour, large pkg. (FREE! Tip-Over Cake and Cookie Sheet)	23c
WHEATIES—Large Package	10c
CALUMET—Baking Powder, Large Can	19c

Quality Meats . . Phone 26

CHOPS—Small Lean Center Pork Chops	lb. 26½c
Fancy Veal Chops	lb. 23c
SPARE RIBS—Small, Meaty, Delicious Baked	lb. 14½c
SAUER KRAUT—O-So-Good, New Pack	2 lbs. for 15c
FRANKFURTS—Fresh, Juicy Club Franks	lb. 17½c
Small Coney Island Franks	lb. 21c
HAMBURGER—Fresh Ground All Beef	2 lbs. for 33c
LIVER—Selected Pork Liver	lb. 15½c
Our Own Sliced Bacon	½ lb. 19c
Young Beef Liver	lb. 19c
PLATE SAUSAGE—Fresh Ground Pork, seasoned	21c
CHICKEN LEGS—Fresh Ground Pork and Veal, (seasoned)	8 for 23c
PATTIES—Home Made Ham Patties	lb. 25c
Veal Patties (seasoned) very economical	lb 25c
PIGS FEET—Meaty Pickled Pigs Feet	2 lbs. for 29c
PEANUT BUTTER—Peter Pan bulk	lb. 23c
5 lb. can	$1.19
STOCK FISH—Fancy Dry Stock Fish	lb. 29c
STEAKS—Fancy Steer Beef Aged Porterhouse	ea. 20c
Aged T-Bones	ea. 25c
VEAL—Fancy Milk Fatted Veal Shoulder	lb. 18½c
Veal Pocket (for stuffing or stewing)	lb. 14½c
ROAST—Fancy Pork Shoulder Roast	lb. 17½c